



AMPLASAMENT STUDIAT

centura municipiului Tg. Mures

ORDINUL ARHITECTILOR
DIN ROMANIA
527
**Eugen
GLAJA**
Arhitect de proiect

| | | | | |
|-------------|---|--|--|---|
| VERIFICATOR | S.C. PROIECT SPECT TIRGU MURES S.R.L. | | STUDIU DE FEZABILITATE PENTRU LOCUINTE SOCIALE STR. 8 MARTIE NR. 53 BENEFICIAR: MUNICIPIUL TARGU - MURES | PR. NR. 6933.0 faza: SF |
| DIRECTOR | SIMO ISTVAN | | SCARA 1:10.000 | PLAN DE INCADRARE IN LOCALITATE A000 |
| ŞEF PROIECT | arh. GLAJA EUGEN | | | |
| PROIECTAT | arh. GLAJA EUGEN arh. GLAJA CRISTIAN arh. FĂRCĂŞAN SERGIU | | DATA ian 2020 | |
| DESENAT | arh. FĂRCĂŞAN SERGIU | | | |



PREZENTA DOCUMENTAŢIE CONȚINE PROPRITATE INTELLECTUALĂ A ARHITECTULUI
SUBSEMNAŢI DE ELA ŞI ÎN ÎNDRUMAREA LEGII NR. 36/1996 - ART. NR. 141, ART. NR. 142

LEGENDA
 stălpî din beton armat

| SUPRAFETE DESFĂȘURATE | |
|-----------------------|----------------|
| PARTER | 360,76 mp Acd |
| ETAJ 1 | 373,37 mp Acd |
| ETAJ 2 | 373,37 mp Acd |
| ETAJ 3 | 349,70 mp Acd |
| TOTAL | 1457,20 mp Acd |

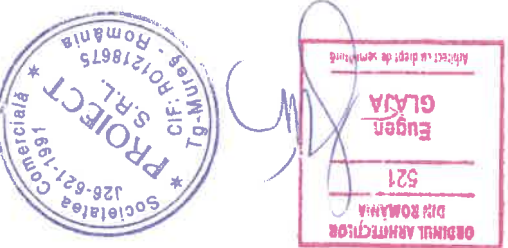

| | |
|-------------|----------------------|
| VERIFICATOR | |
| DIRECTOR | SIMO ISTVAN |
| ŞEF PROIECT | arh. GLAJA EUGEN |
| PROIECTAT | arh. GLAJA CRISTIAN |
| DESENAȚ | arh. FĂRCAȘAN SERGIU |
| | arh. FĂRCAȘAN SERGIU |

| | |
|-------|----------|
| SCARA | 1:100 |
| DATA | ian 2020 |

PLAN CANAL TEHNIC A002



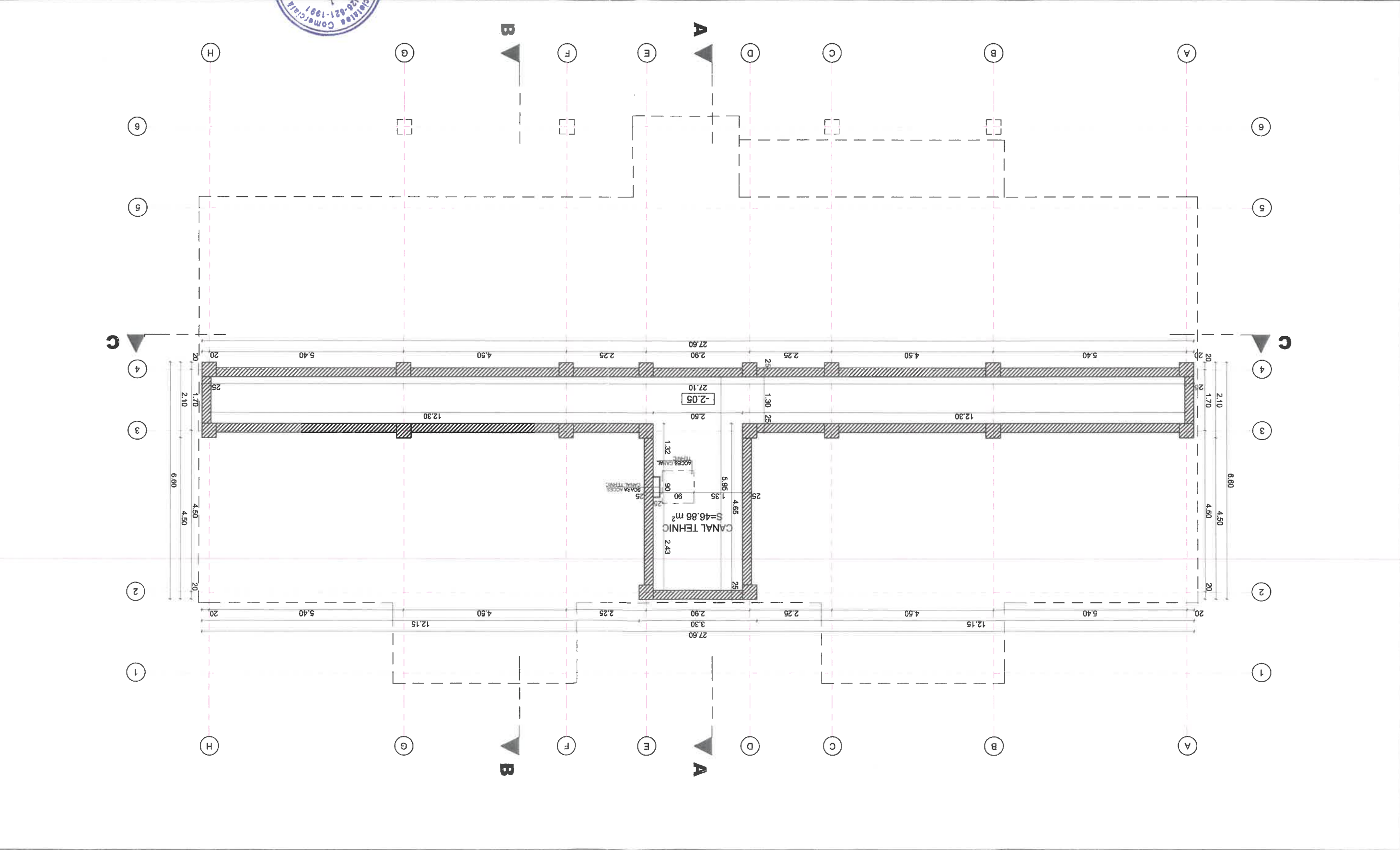

PR. NR. 6933.0
 fază: SF

S.C. PROIECT S.R.L.
 SOCIETATE COMERCIALĂ
 S.R.L.
 CUI: RO19873
 226-621-1991

STUDIU DE FEZABILITATE PENTRU
 LOCUINTE SOCIALE STR. 8 MARTIE NR. 53
 BENEFICIAR: MUNICIPIUL TARGU - MURES



LEGENDA

-  stâlpi din beton armat
-  zidărie din caramida
-  termoizolație
-  pereti din gipscarton

| SUPRAFETE DESĂȘURATE | |
|----------------------|----------------|
| PARTER | 360,76 mp Acd |
| ETAJ 1 | 373,37 mp Acd |
| ETAJ 2 | 373,37 mp Acd |
| ETAJ 3 | 349,70 mp Acd |
| TOTAL | 1457,20 mp Acd |



ORDINUL ASINTECTURII
DIR ROMANIA

521

Eugen GLAJA

Arhitect de proiect

S.C. PROIECT S.R.L. TIRGU MURES

VERIFICATOR

DIRECTOR SIMO ISTVAN

ŞEF PROIECT arh. GLAJA EUGEN

PROIECTAT arh. GLAJA EUGEN

arh. GLAJA CRISTIAN

arh. FĂRCAŞAN SERGIU

arh. FĂRCAŞAN SERGIU

DESENAŢI

DATA Ian 2020

SCARA 1:100

PLAN PARTER

A003

PR. NR. 6933.0

faza: SF



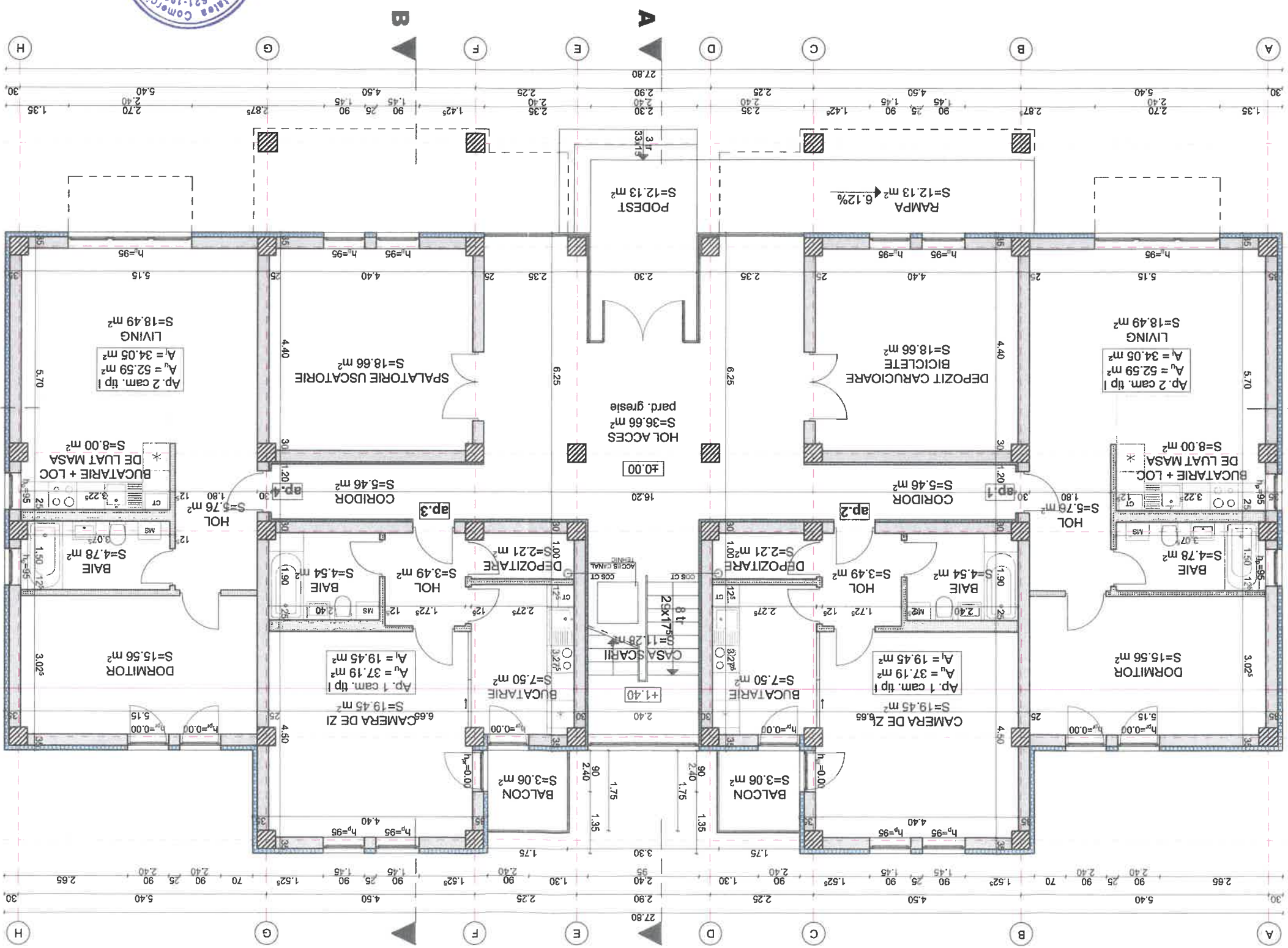

STUDIU DE FEZABILITATE PENTRU

LOCUINTE SOCIALE STR. 8 MARTIE NR. 53

BENEFICIAR: MUNICIPALITATEA TARGU - MURES



LEGENDA

-  stalpi din beton armat
-  zidarie din caramida
-  termoizolatie
-  pereti din gipscarton

| SUPRAFETE DESFASURATE | |
|-----------------------|----------------|
| PARTER | 360,76 mp Acd |
| ETAJ 1 | 373,37 mp Acd |
| ETAJ 2 | 373,37 mp Acd |
| ETAJ 3 | 349,70 mp Acd |
| TOTAL | 1457,20 mp Acd |

ORDINUL ADMITIV
DIR. ROMANIA
521
Eugen
GLAJA
Arhitect la dispozitie de proiectant





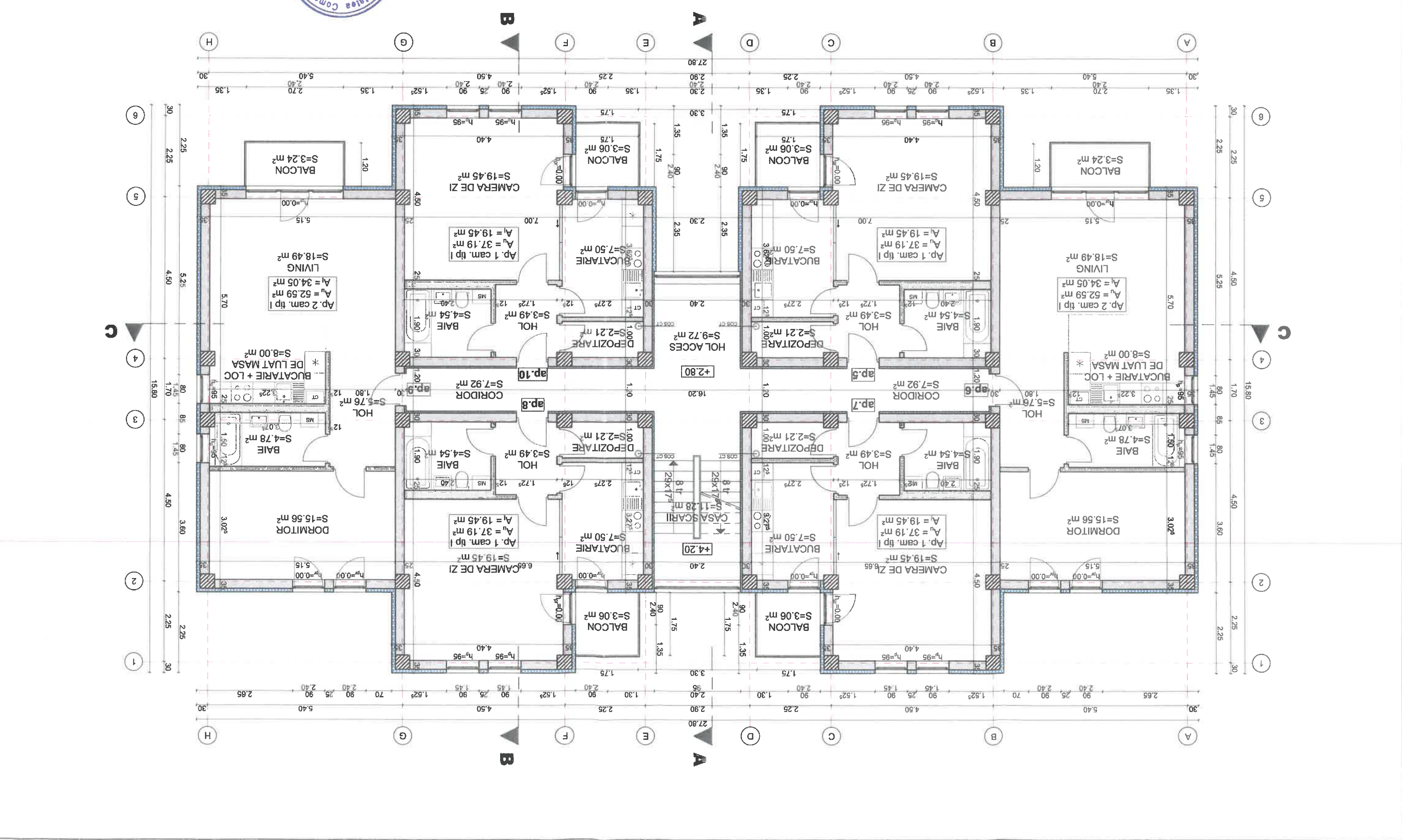

| | |
|-------------|---|
| VERIFICATOR | S.C. PROIECT S.R.L. S.R.L. Mures - Romania |
| DIRECTOR | SIMO ISTVAN |
| SEF PROIECT | arh. GLAJA EUGEN |
| PROIECTAT | arh. GLAJA EUGEN arh. GLAJA CRISTIAN |
| DESEMNAT | arh. FARCAȘAN SERGIU arh. FARCAȘAN SERGIU |
| DATA | ian 2020 |

| | |
|---|--------|
| PR. NR. | 6933.0 |
| faza: | SF |
| STUDIU DE FEZABILITATE PENTRU LOCUINTE SOCIALE STR. 8 MARTIE NR. 53 BENEFICIAR: MUNICIPALITATEA TARGU - MURES | |
| PLAN ETAJ 1 | A004 |



LEGENDA

-  stâlpi din beton armat
-  zidarie din caramida
-  termoizolate
-  pereti din gipscarton

| SUPRAFEȚE DESĂȘURATE | |
|----------------------|----------------|
| PARTER | 360,76 mp Acd |
| ETAJ 1 | 373,37 mp Acd |
| ETAJ 2 | 373,37 mp Acd |
| ETAJ 3 | 275,06 mp Acd |
| TOTAL | 1382,56 mp Acd |

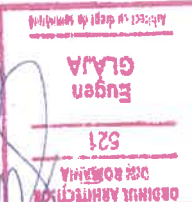







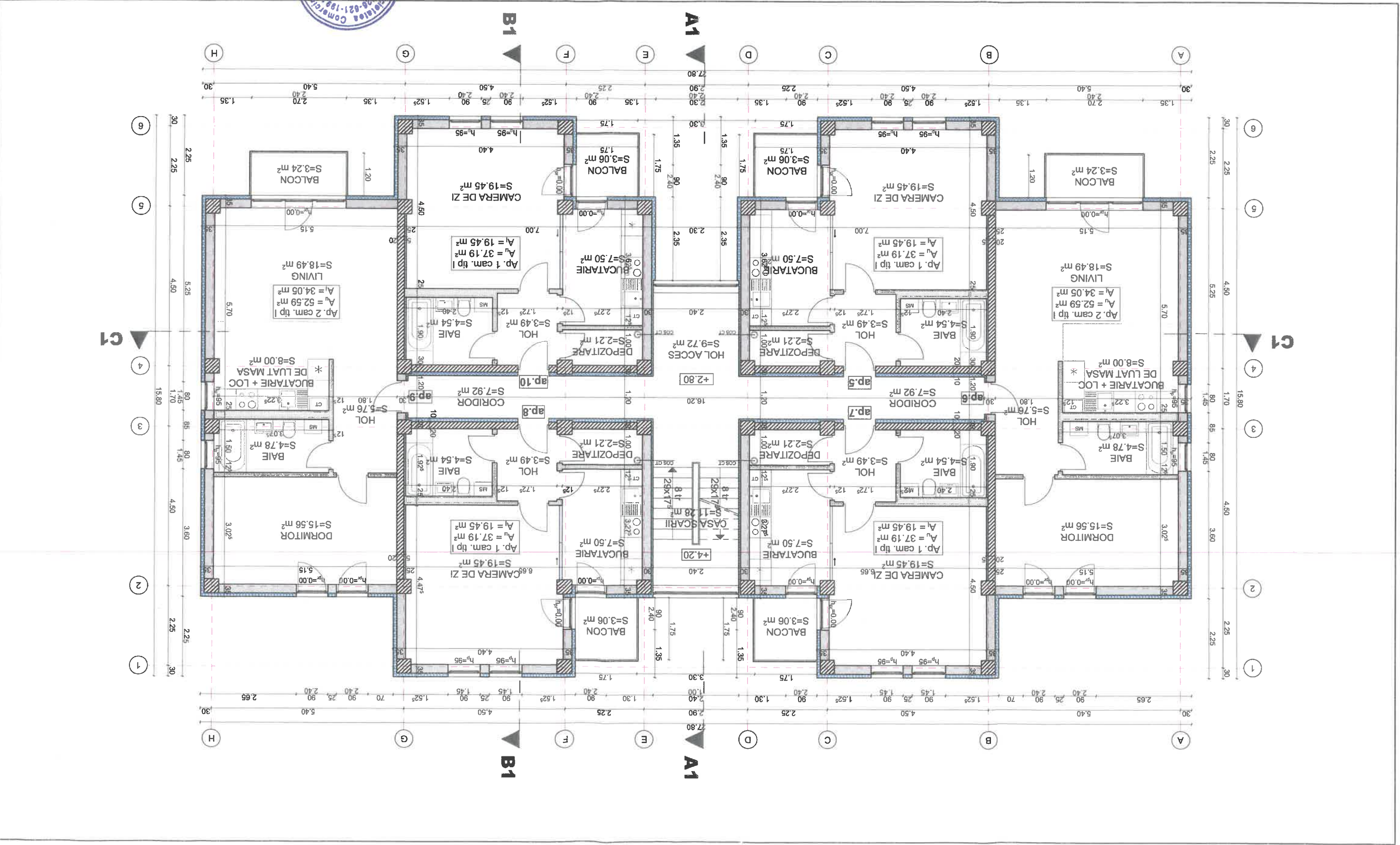

S.C. PROIECT S.R.L.
TIRGU MURES
 VERIFICATOR

| | | | | |
|--|----------|--|------------------------|----------|
| PR. NR. 6933.0 | faza: SF | STUDIU DE FEZABILITATE PENTRU LOCUINTE SOCIALE STR. 8 MARTIE NR. 53 BENEFICIAR: MUNICIPIUL TIRGU MURES | SCARA | 1:100 |
| | | | DATA | ian 2020 |
| A004/2 | | PLAN ETAJ 1 | varianta 2 - structura | |
| DESENAT arh. FĂRCAȘAN SERGIU PROIECTAT arh. GLAJA CRISTIAN S.F. PROIECT arh. GLAJA EUGEN DIRECTOR SIMO ISTVAN | | | | |



-  stâlpi din beton armat
-  zidarie din caramida
-  termoizolație
-  pereți din gipscarton

LEGENDA

| | | |
|-----------------------------|--------------|-----------------------|
| SUPRAFEȚE DESĂȘURATE | PARTER | 360,76 mp Acd |
| | ETAJ 1 | 373,37 mp Acd |
| | ETAJ 2 | 373,37 mp Acd |
| | ETAJ 3 | 349,70 mp Acd |
| | TOTAL | 1457,20 mp Acd |

ORDINUL ARHITECTONIC
DIN ROMANIA
521
Eugen
GLAJA
Arhitect de proiect

Societatea
Comercială
PROIECT
S.R.L.
C.F. RO218675
19 Mures - Romania

| | |
|-----------------------------|----------------------|
| VERIFICATOR | SIMO ISTVAN |
| DIRECTOR | arh. GLAJA EUGEN |
| ȘEF PROIECT | arh. GLAJA EUGEN |
| PROIECTAT | arh. GLAJA CRISTIAN |
| arh. FĂRCAȘAN SERGIU | arh. FĂRCAȘAN SERGIU |
| DESENAȚ | arh. FĂRCAȘAN SERGIU |
| DATA | ian 2020 |

S.C. PROIECT S.R.L.
Societatea Comercială
C.F. RO218675
19 Mures - Romania



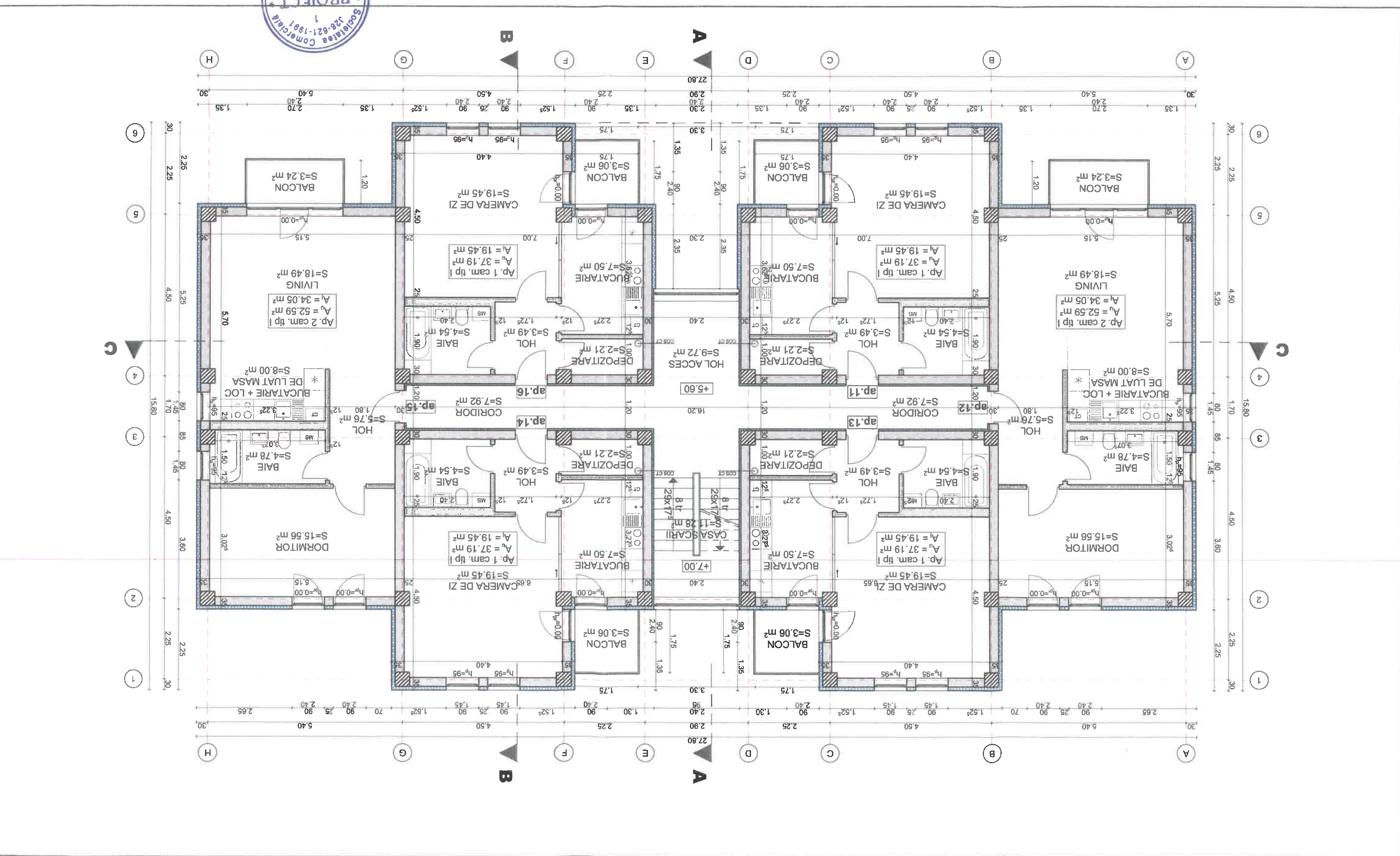

**STUDIU DE FEZABILITATE PENTRU
LOCUINTE SOCIALE STR. 8 MARTIE NR. 53
BENEFICIAR: MUNICIPIUL TARGU - MURES**

PLAN ETAJ 2

PR. NR. 6933.0
faza: SF



LEGENDA

-  stalpi din beton armat
-  zidarie din caramida
-  termoizolatie
-  pereti din gipscarton

| SUPRAFETE DESFAURATE | |
|----------------------|----------------|
| PARTER | 360,76 mp Acd |
| ETAJ 1 | 373,37 mp Acd |
| ETAJ 2 | 373,37 mp Acd |
| ETAJ 3 | 349,70 mp Acd |
| TOTAL | 1457,20 mp Acd |

ORDINUL ARHITECTURAL
521
Eugen
GLAJA

Societatea Comercială
PROIECT S.R.L.
C.F. RO218615
Tg. Mures - Romania

| | |
|-------------|----------------------|
| VERIFICATOR | SIMO ISTVAN |
| DIRECTOR | arh. GLAJA EUGEN |
| ŞEF PROIECT | arh. GLAJA EUGEN |
| PROIECTAT | arh. GLAJA CRISTIAN |
| DESEMAT | arh. FĂRCAŞAN SERGIU |

SCARA 1:100
DATA Ian 2020





PR. NR. 6933.0
faza: SF

**STUDIU DE FEZABILITATE PENTRU
LOCUINTE SOCIALE STR. 8 MARTIE NR. 53
BENEFICIAR: MUNICIPIUL TARGU - MURES**

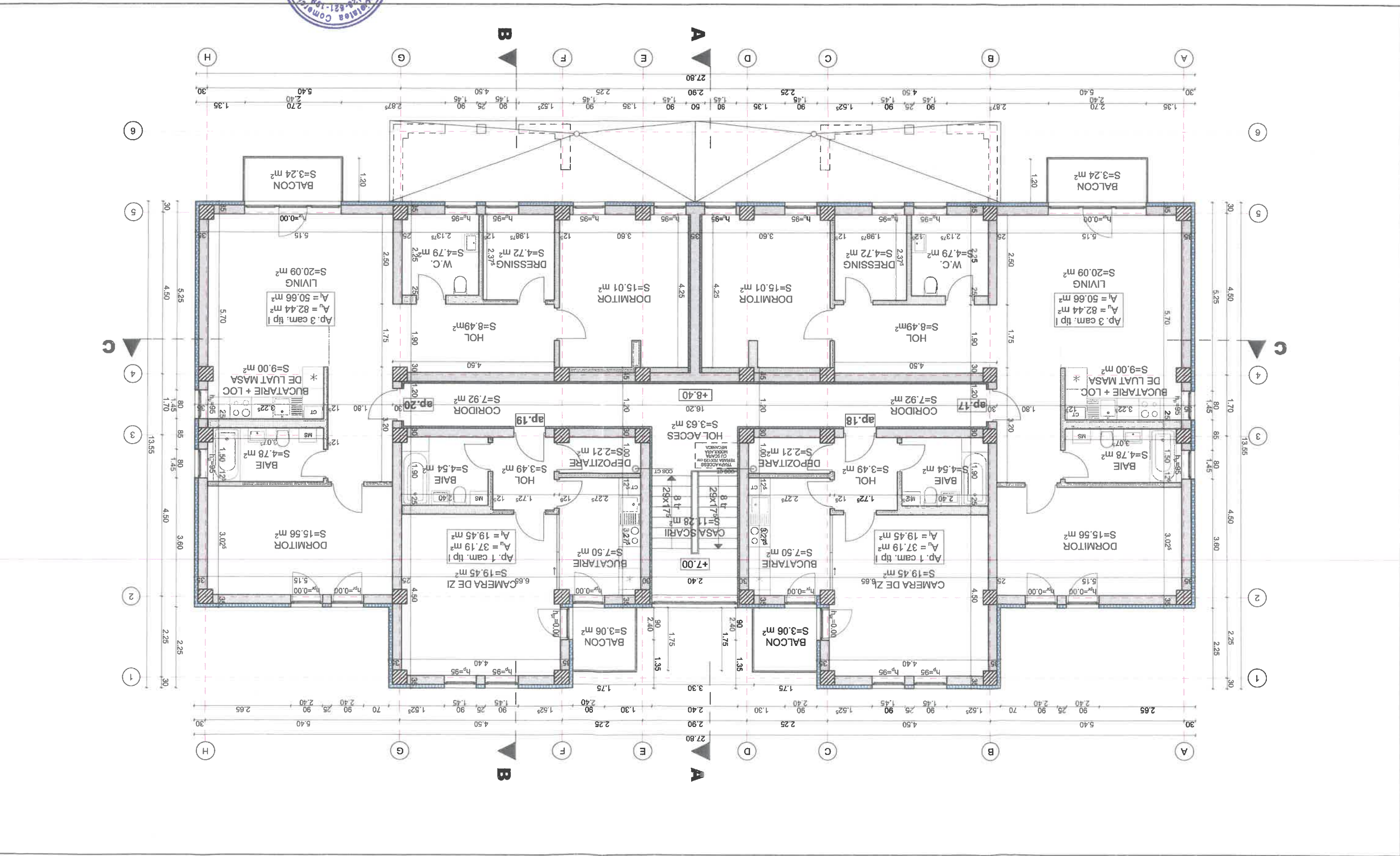
PLAN ETAJ 3
A006

PREZENTA DOCUMENTARE CUVANTARE PROIECTARE INTRELECTUALA ARHITECTONICA
SUBSEMNIAT SI SEARA LA SUACIENDELA LEGII NR. 141 ART. 112



-  stâlpi din beton armat
-  zidarie din caramida
-  termoizolație
-  pereti din gipscarton

LEGENDA

| SUPRAFETE DESĂȘURATE | |
|----------------------|----------------|
| PARTER | 360,76 mp Acd |
| ETAJ 1 | 373,37 mp Acd |
| ETAJ 2 | 373,37 mp Acd |
| ETAJ 3 | 349,70 mp Acd |
| TOTAL | 1457,20 mp Acd |







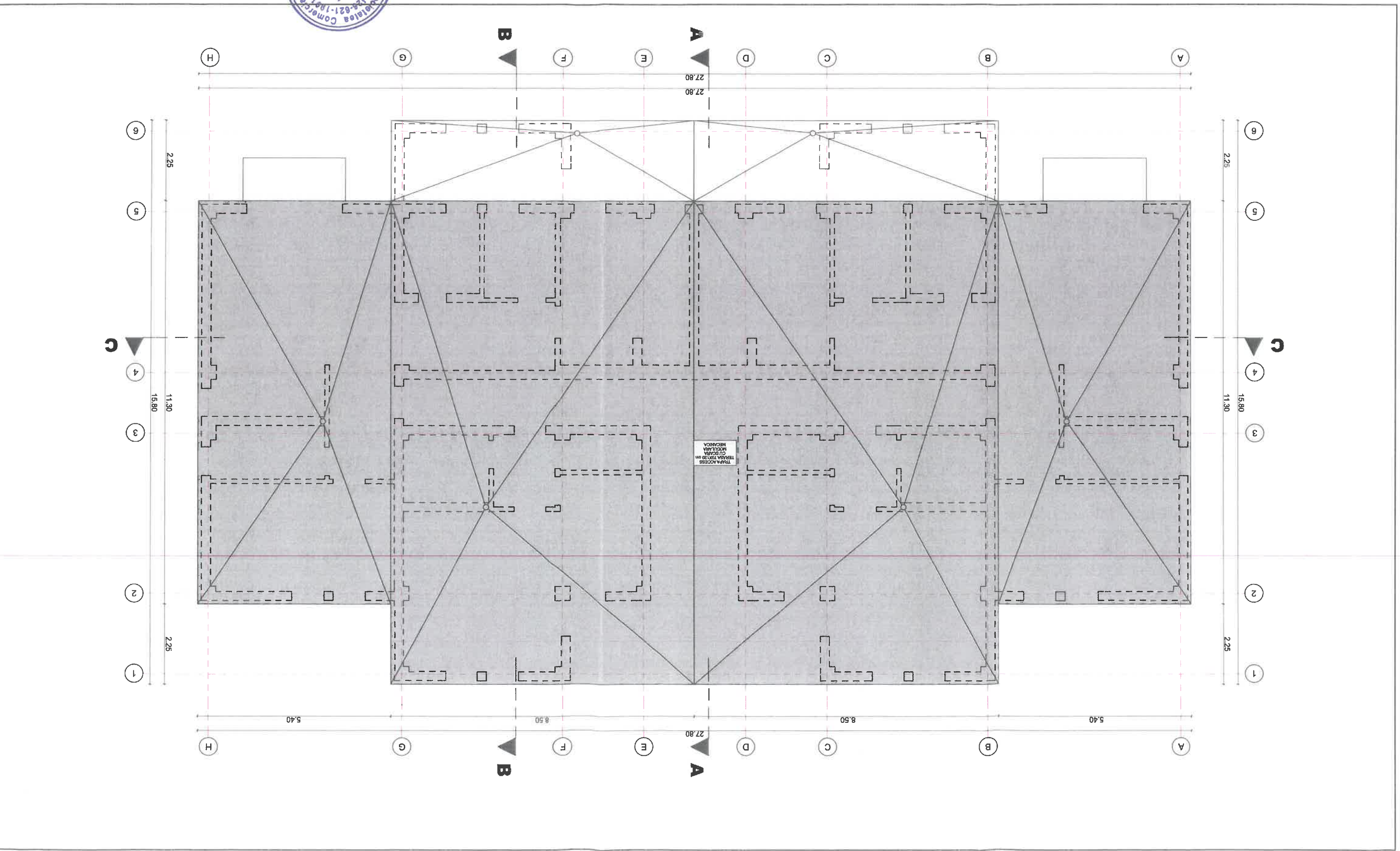

| | | | |
|----------------------------|--|-------------|--|
| PR. NR. 6933.0 faza: SF | STUDIU DE FEZABILITATE PENTRU LOCUINTE SOCIALE STR. 8 MARTIE NR. 53 BENEFICIAR: MUNICIPIUL TARGU - MURES | VERIFICATOR | S.C. PROIECT S.R.L. S.R.L. C.F. RO1219875 |
| | | DIRECTOR | SIMO ISTVAN |
| SCARA 1:100 | | ȘEF PROIECT | arh. GLAJA EUGEN |
| DATA Ian 2020 | | PROIECTAT | arh. GLAJA CRISTIAN arh. FĂRCAȘAN SERGIU |
| | | DESENAȚ | arh. FĂRCAȘAN SERGIU |



LEGENDA

-  stâlpi din beton armat
-  zidarie din caramida
-  termoizolate vată minerală expandată BS2D0
-  termoizolate vată minerală rigidă A2S1D0
-  pereti din gipscarton

ORDINUL ARHITECTURII
521
Eugen
GLAJA



Handwritten signature

VERIFICATOR

* PROIECT *

S.C. PROIECT S.R.L.
SOCIETATE COMERCIALA
C.F. 26-621-1991
S.R.L.
TIRGU MURES

STUDIUL DE FEZABILITATE PENTRU
COMUNITATE SOCIALE STR. 8 MARTIE NR. 53
BENEFICIAR: MUNICIPIUL TARGU - MURES

PR. NR. 6933.0

faza: SF

DIRECTOR

SIMO ISTVAN

ŞEF PROIECT

arh. GLAJA EUGEN

PROIECTAT

arh. GLAJA EUGEN
arh. GLAJA CRISTIAN
arh. FĂRCAŞAN SERGIU

DESENAT

arh. FĂRCAŞAN SERGIU

DATA

ian 2020

SCARA

1:100

SECTIUNI A-A SI B-B



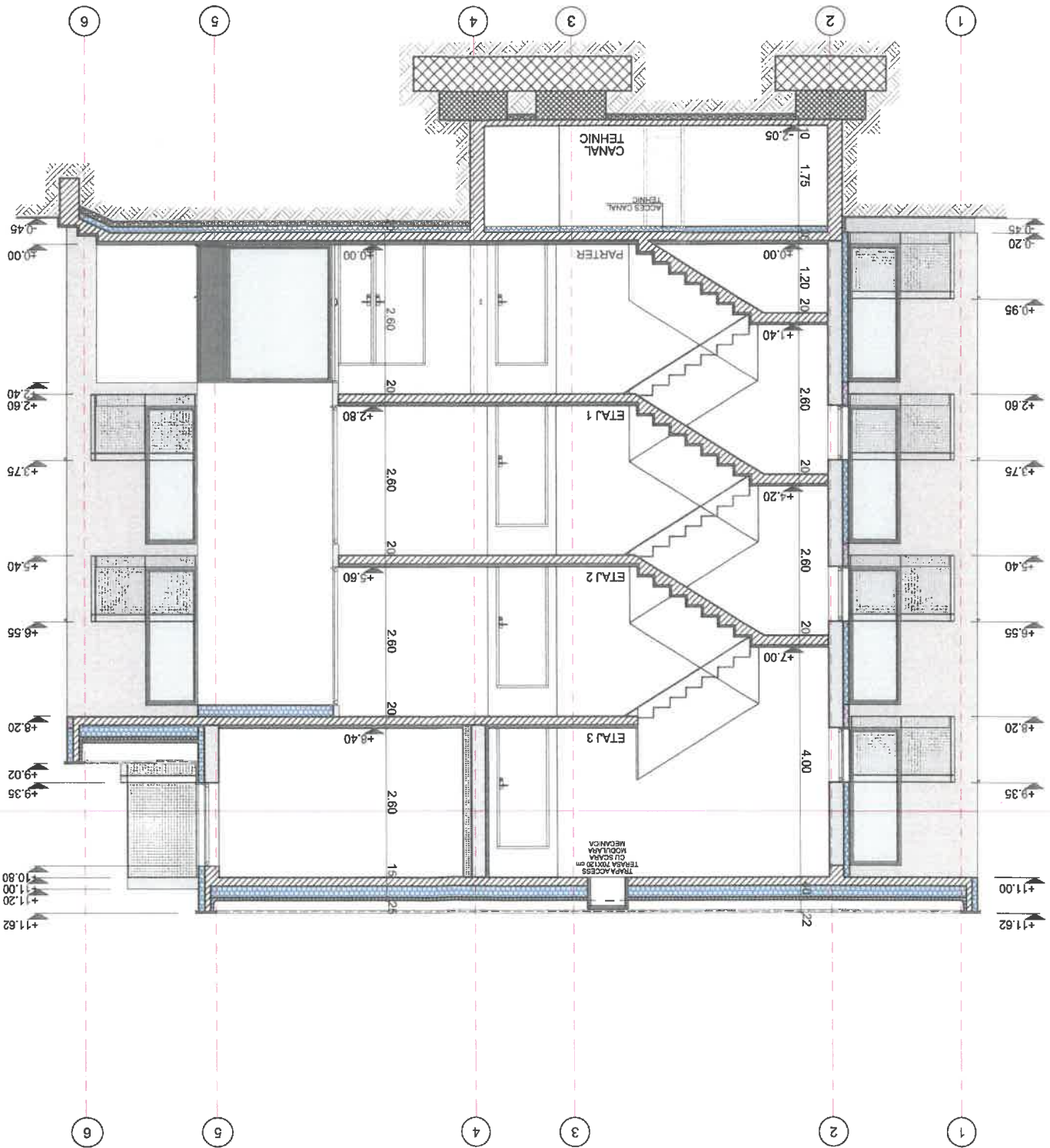
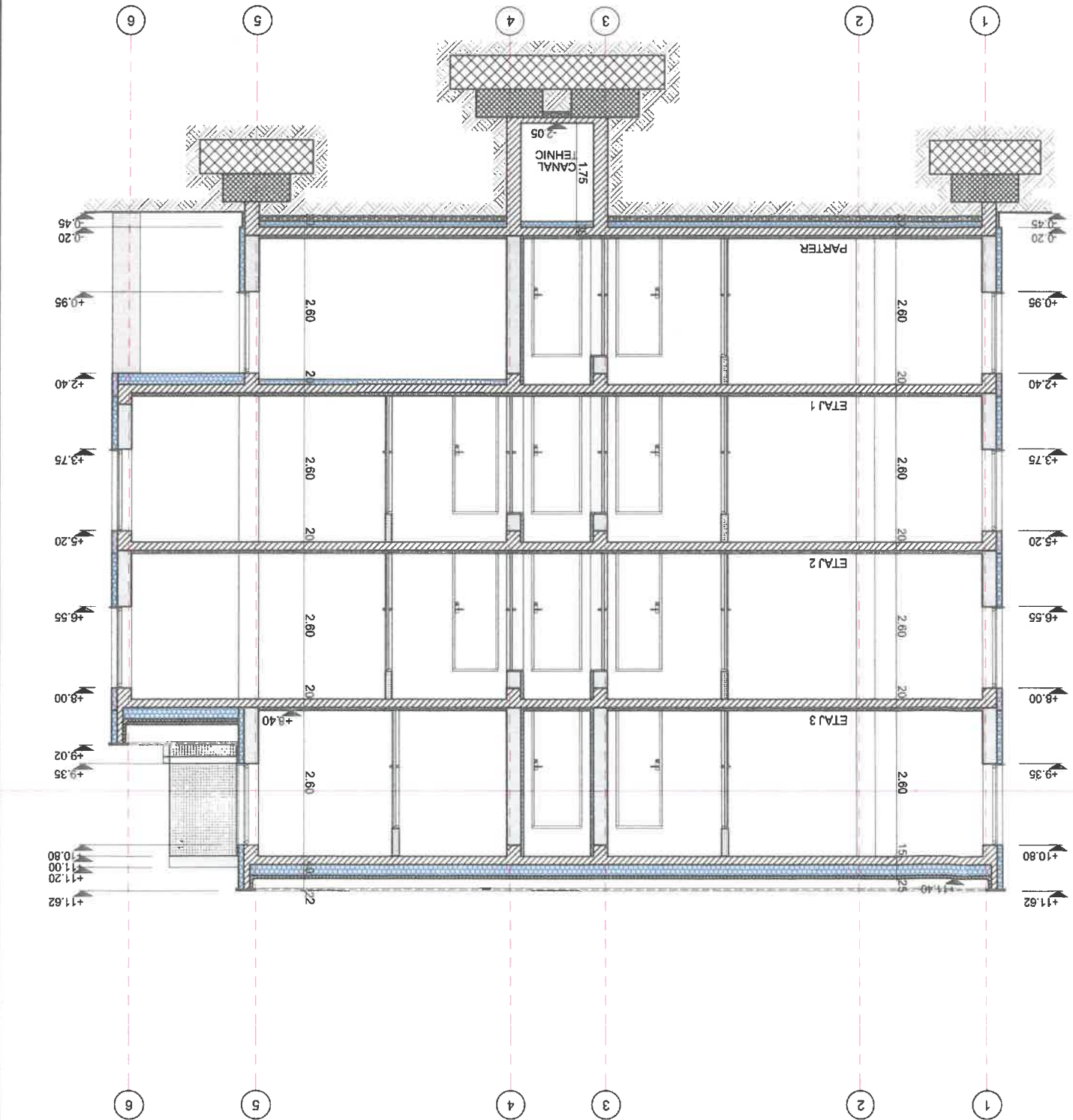

A008

PR. NR. 6933.0

faza: SF



LEGENDA

-  stalpi din beton armat
-  zidarie din caramida
-  termoizolatie polistiren expandat BS2D0
-  termoizolatie vata minerala rigida A2S1D0
-  pereti din gipscarton

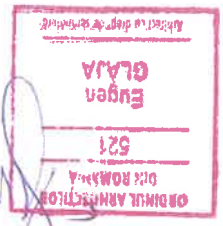

| | |
|-------------|---|
| VERIFICATOR | SIMO ISTVAN |
| DIRECTOR | arh. GLAJA EUGEN |
| ŞEF PROIECT | arh. GLAJA EUGEN |
| PROIECTAT | arh. GLAJA EUGEN arh. GLAJA CRISTIAN arh. FĂRCAŞAN SERGIU |
| DESENAT | arh. FĂRCAŞAN SERGIU |

S.C. PROIECT S.R.L.
Societate Comercială
C.F. RO1218615
10-Mures - Romania





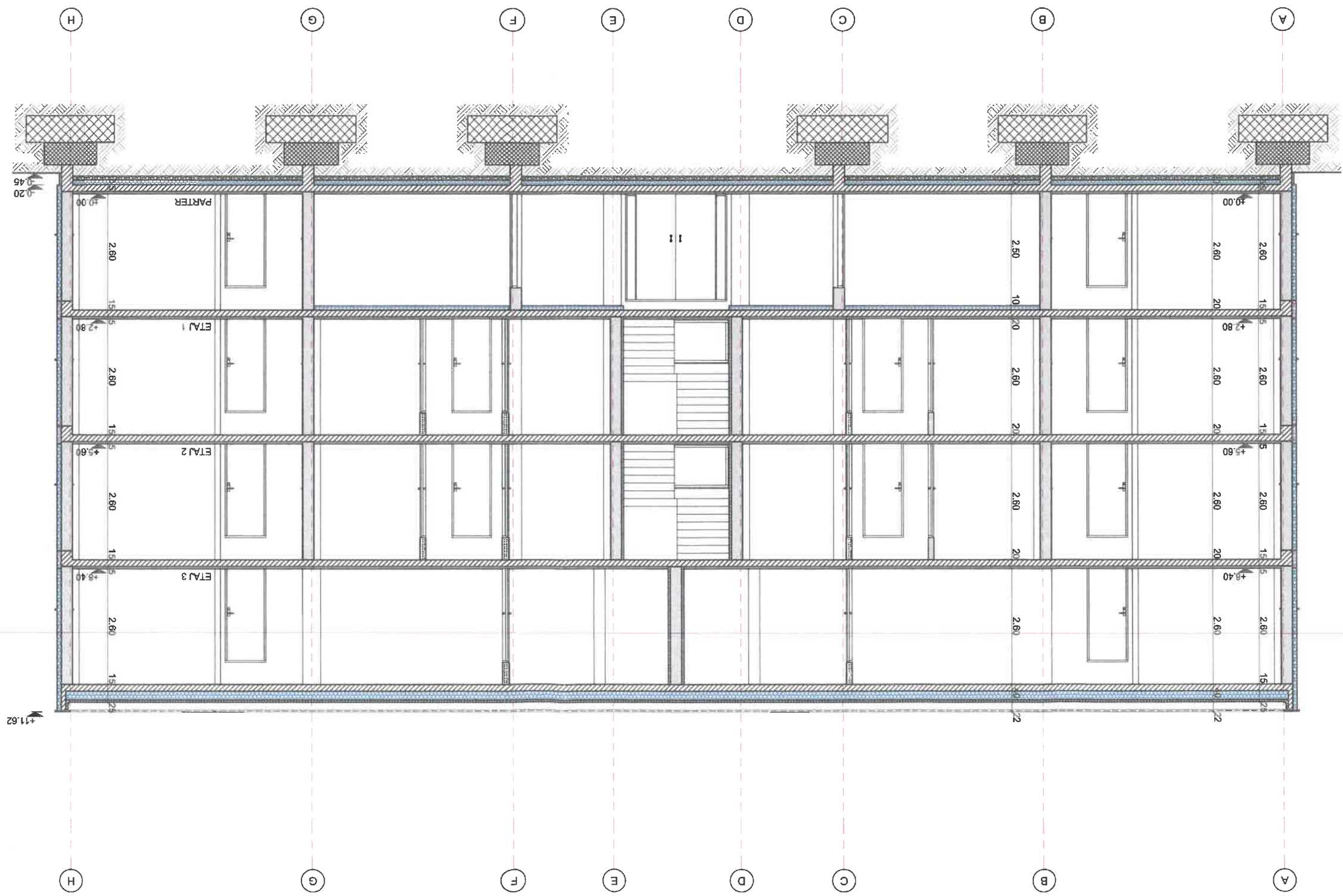

**STUDIUL DE FEZABILITATE PENTRU
LOCUINTE SOCIALE STR. 8 MARTIE NR. 53
BENEFICIAR: MUNICIPIUL TARGU - MURES**

SCARA 1:100
DATA Ian 2020

| | |
|-------------|--------|
| PR. NR. | 6933.0 |
| faza: | SF |
| SECIUNE C-C | A009 |



LEGENDA

-  placaj gresie antireflectanta culoare gri antracit
-  placaj piatra artificiala culoare gri
-  balustrada metalica cu parouri de impletitura sarma Zmm, ochiuri 10x10mm, vopstia electrolitic, culoare gri metalizat
-  geam termopan template PVC gri antracit
-  tencuiala decorativa palazzo 170
-  tencuiala decorativa alb cald

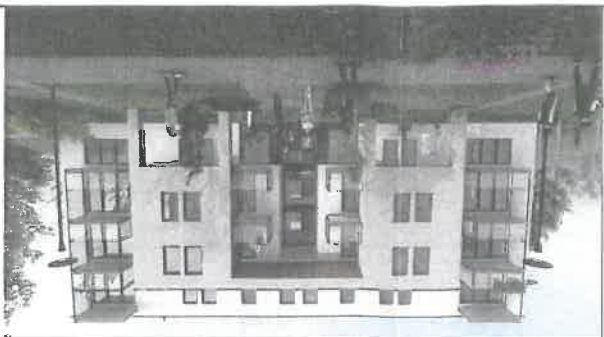

ORDINUL ARHITECTURII
DIU ROMANIA
S21
Eugen
GLAJA

PROIECT S.R.L.
Societate Comerciala
Județul Mureș - România
C.F.: RO1218675

| | |
|--------------------|-----------------------|
| VERIFICATOR | SIMO ISTVAN |
| DIRECTOR | arth. GLAJA EUGEN |
| ȘEF PROIECT | arth. GLAJA EUGEN |
| PROIECTAT | arth. GLAJA CRISTIAN |
| DESENAT | arth. FĂRCAȘAN SERGIU |

S.C. PROIECT S.R.L.
TIRGU MURES

DATA: Ian 2020
SCARA: 1:100







FATADA PRINCIPALA
A010

PR. NR. 6933.0
faza: SF

STUDIUL DE FEZABILITATE PENTRU
LOCUINTE SOCIALE STR. 8 MARTIE NR. 53
BENEFICIAR: MUNICIPIUL TARGU - MURES



LEGENDA

-  placaj gresie antiderpana culoare gri antracit
-  placaj piatra artificiala culoare gri
-  vopsea electrolucida, culoare gri metalizat
-  geam termopan tamplare PVC gri antracit
-  tencuiala decorativa palazzo 170
-  tencuiala decorativa alb cald



ORDINUL ARHITECTURII
521
Eugen GLAJK
Arhitect la dispozitie de timp indelungat





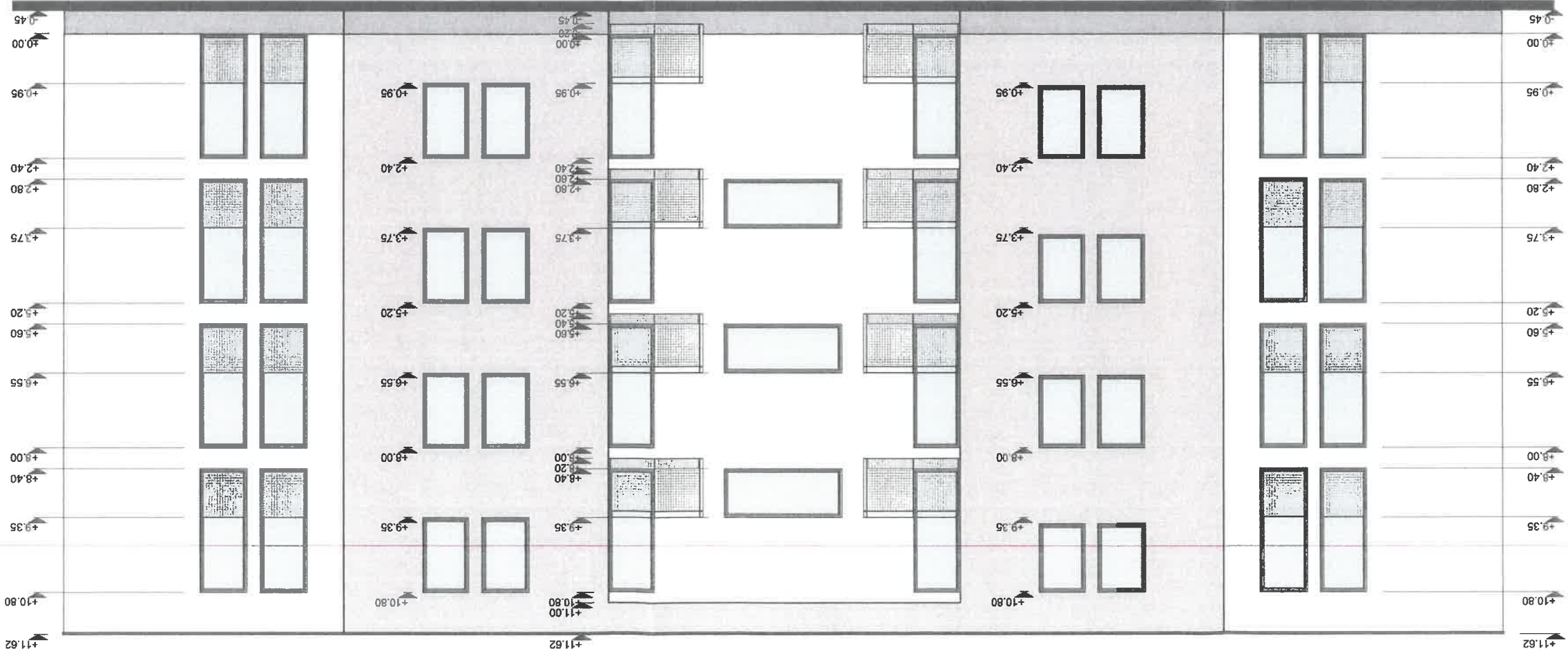

*** PROIECT S.R.L.**
Calea Comerciala
126-621-1991
Tg. Mures - Romania
C.I.F.: RO1218615

| | | | | | |
|-----------------------|---|---|---|---|---|
| VERIFICATOR | S.C. PROIECT S.R.L. S.C. PROIECT S.R.L. B.M.L. Societate Comerciala Calea Comerciala 126-621-1991 Tg. Mures - Romania | DIRECTOR SIMO ISTVAN | ŞEF PROIECT arth. GLAJA EUGEN | PROIECTAT arth. GLAJA CRISTIAN arth. FARCAŞAN SERGIU | DESEMAT arth. FARCAŞAN SERGIU |
| SCARA 1:100 | DATA ian 2020 | STUDIU DE FEZABILITATE PENTRU LOCUINTE SOCIALE STR. 8 MARTIE NR. 53 BENEFICIAR: MUNICIPIUL TARGU - MURES | | | |

| | |
|--------------------------------|--------------------------|
| FATADA POSTERIOARA A011 | PR. NR. 6933.0 |
| faza: SF | PR. NR. 6933.0 |



LEGENDA

-  placaj gresie antiderapanta culoare gri antracit
-  placaj piatra artificiala culoare gri
-  balustrada metalica cu panouri de impietritura sarma 2mm, ochiuri 10x10mm, vopsea electrolitica, culoare gri metalizat
-  geam termopan tamplare PVC gri antracit
-  tencuiala decorativa palazzo 170
-  tencuiala decorativa alb cald



ORDINUL ARHITECTURII
NR. 521
Eugen
GLAJA
Adresa: la disp. de comitent

PROIECT
S.R.L.
C.F. RO1218075
10-Mures - Romania
Comerciala
126-621-1991

| | |
|------------------------------------|--|
| VERIFICATOR | |
| S.C. PROIECT S.R.L. TIRGU MURES | STUDIU DE FEZABILITATE PENTRU LOCUINTE SOCIALE STR. 8 MARTIE NR. 53 BENEFICIAR: MUNICIPIUL TARGU - MURES |
| DIRECTOR | SIMO ISTVAN |
| ŞEF PROIECT | arn. GLAJA EUGEN |
| PROIECTAT | arn. GLAJA EUGEN arn. GLAJA CRISTIAN |
| DESEINAT | arn. FARCAŞAN SERGIU arn. FARCAŞAN SERGIU |
| DATA | ian 2020 |
| SCARA | 1:100 |

PR. NR. 6933.0
faza: SF

FATADE LATERALE
A012

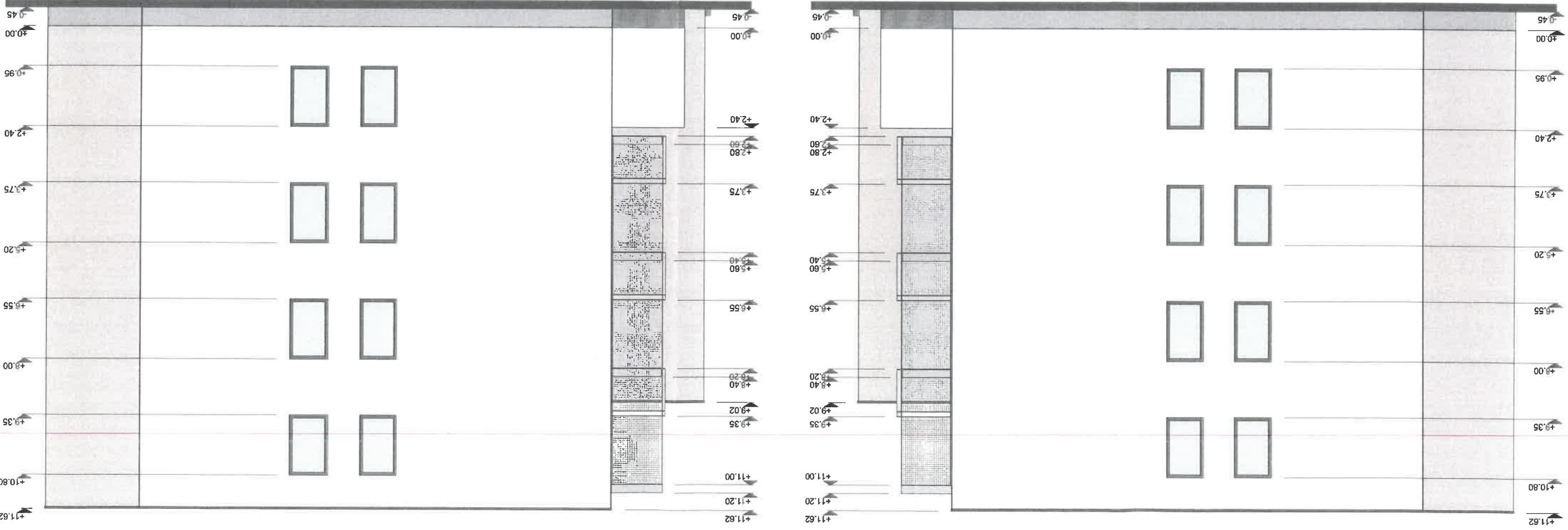



| | | | |
|----------------|-------------|--|----------------------|
| VERIFICATOR | | S.C. PROIECT S.R.L. TIRGU MURES | |
| PR. NR. 6933.0 | faza: SF | STUDIU DE FEZABILITATE PENTRU LOCUINTE SOCIALE STR. 8 MARTIE NR. 53 BENEFICIAR: MUNICIPIUL TARGU - MURES | |
| A013 | PERSPECTIVA | DATA | ian 2020 |
| DESEMAT | | DIRECTOR | SIMO ISTVAN |
| PROIECTAT | | ŞEF PROIECT | ath. GLAJA EUGEN |
| PROIECTAT | | ath. GLAJA EUGEN | ath. GLAJA CRISTIAN |
| DESEMAT | | ath. FĂRCAŞAN SERGIU | ath. FĂRCAŞAN SERGIU |

Abonament de Membru
Eugen GLAJA
 521
 S.C. BOMBA
 ORDINUL ARHITECTURAL

Societate Comercială
 S.C. PROIECT S.R.L.
 C.F. R01218675
 19-Mures - Romania



PREZENTA DOCUMENTARIE CONTINE PROIECTATE INTERIOARE A ARHITECTUR
 SUBSEMNIŞI ŞI SE AFLĂ SUB INCIDENŢA LEGII NR. 117 ART. NR. 172



| | | | | | | | |
|-------------|--|--|--|--------------------------------|--|---------------------------------------|--|
| VERIFICATOR | | S.C. PROJECT S.R.L. TIRGU MURES | | PR. NR. 6933.0 | | faza: SF | |
| | | BENEFICIAR: MUNICIPIUL TARGU - MURES | | STUDIUL DE FEZABILITATE PENTRU | | LOCUINTE SOCIALE STR. 8 MARTIE NR. 53 | |
| DIRECTOR | | SIMO ISTVAN | | PR. NR. 6933.0 | | faza: SF | |
| ŞEF PROIECT | | arh. GLAJA EUGEN | | PR. NR. 6933.0 | | faza: SF | |
| PROIECTAT | | arh. GLAJA EUGEN | | PR. NR. 6933.0 | | faza: SF | |
| | | arh. GLAJA CRISTIAN | | PR. NR. 6933.0 | | faza: SF | |
| | | arh. FĂRÇAŞAN SERGIU | | PR. NR. 6933.0 | | faza: SF | |
| DESEMAT | | arh. FĂRÇAŞAN SERGIU | | PR. NR. 6933.0 | | faza: SF | |
| | | arh. FĂRÇAŞAN SERGIU | | PR. NR. 6933.0 | | faza: SF | |
| DATA | | ian 2020 | | PR. NR. 6933.0 | | faza: SF | |
| A014 | | PERSPECTIVA | | PR. NR. 6933.0 | | faza: SF | |
| | | | | PR. NR. 6933.0 | | faza: SF | |





| | | | |
|----------------|-------------|--|-------------------|
| VERIFICATOR | | S.C. PROIECT S.R.L. TIRGU MURES | |
| PR. NR. 6933.0 | faza: SF | STUDIU DE FEZABILITATE PENTRU LOCUINTE SOCIALE STR. 8 MARTIE NR. 53 BENEFICIAR: MUNICIPIUL TARGU - MURES | |
| A015 | PERSPECTIVA | DATA ian 2020 | |
| DESEMAT | | DIRECTOR | SIMO ISTVAN |
| PROIECTAT | | ŞEF PROIECT | arth. GLAJA EUGEN |
| | | PROIECTAT | arth. GLAJA EUGEN |
| | | arth. GLAJA CRISTIAN | |
| | | arth. FĂRCAŞAN SERGIU | |
| | | arth. FĂRCAŞAN SERGIU | |

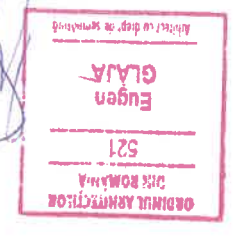

PREZENTA DOCUMENTARE CONSTITUE PROPIETATE INTELLECTUALA A ARHITECTUR
SUBSEMNAȚI ȘI SE AFLĂ SUB INCENDINȚA LEGII NR.1396 - ART. 141 ART. NR. 112



| | | | | | |
|--|--|---|--|--|--|
| VERIFICATOR | | S.C. PROJECT S.R.L. TIRGU MURES | | PR. NR. 6933.0 | |
| STUDIU DE FEZABILITATE PENTRU | | BENEFICIAR: MUNICIPIUL TARGU - MURES | | faza: SF | |
| LOCUINTE SOCIALE STR. 8 MARTIE NR. 53 | | DATE | | A017 | |
| PERSPECTIVA | | ian 2020 | | PREZENTA DOCUMENTARE OCHS TIJUE PROPRIETATE INTERLECTUALA A ARHITECTUROR | |
| SUBSEMENATI SI SE AFLA SUB INCHEIERTA LEGII NR. 141 ART NR 142 | | DIRECTOR | | SIMO ISTVAN | |
| SFF PROJECT | | arh. GLAJA EUGEN | | arh. GLAJA EUGEN | |
| PROIECTAT | | arh. GLAJA EUGEN | | arh. GLAJA CRISTIAN | |
| arh. FARCAȘAN SERGIU | | arh. FARCAȘAN SERGIU | | arh. FARCAȘAN SERGIU | |
| DESENIAT | | arh. FARCAȘAN SERGIU | | arh. FARCAȘAN SERGIU | |

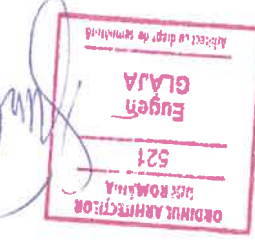



| | | | | | |
|---|--|---------------------------------------|--|-----------------------|--|
| PR. NR. 6933/0 | | STUDIU DE FEZABILITATE PENTRU | | VERIFICATOR | |
| faza: SF | | LOCUINTE SOCIALE STR. 8 MARTIE NR. 53 | | S.C. PROJECT S.R.L. | |
| TARGU MURES | | BENEFICIAR: MUNICIPIUL TARGU - MURES | | TIRGU MURES | |
| DATA | | DIRECTOR | | SIMO ISTVAN | |
| ian 2020 | | SEF PROIECT | | arth. GLAJA EUGEN | |
| PERSPECTIVA | | PROIECTAT | | arth. GLAJA EUGEN | |
| A018 | | DESEMAT | | arth. FARCAȘAN SERGIU | |
| <small>PREZENTA DOCUMENTE CONSTITUTE PROPRIETATE INTELLECTUALA A ARHITECTURILOR <small>SUBSEMNAȚI ȘI SE AFLĂ SUB INCIDENȚA LEGII NR. 84/1998 - ART. 147 ȘI ART. 142</small> </small> | | | | | |

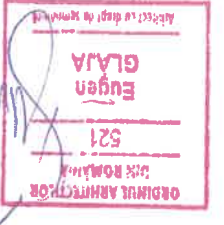



| | | | |
|----------------|--|--|--|
| VERIFICATOR | | S.C. PROIECT S.R.L. TIRGU MURES | |
| PR. NR. 6933.0 | faza: SF | STUDIU DE FEZABILITATE PENTRU LOCUINTE SOCIALE STR. 8 MARTIE NR. 53 BENEFICIAR: MUNICIPIUL TARGU - MURES | |
| PERSPECTIVA | | A019 | |
| DATA | | ian 2020 | |
| DIRECTOR | SIMO ISTVAN | | |
| ŞEF PROIECT | arh. GLAJA EUGEN | | |
| PROIECTAT | arh. GLAJA EUGEN arh. GLAJA CRISTIAN | | |
| DESENAŢ | arh. FĂRCAŞAN SERGIU arh. FĂRCAŞAN SERGIU | | |

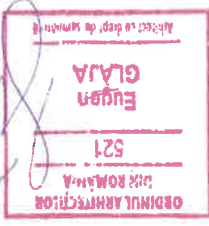

PREZENTA DOCUMENTARIE CONSTITUIE PROIECTAREA INTELECTUALA A ARHITECTUR

SUBSEMNIATI SI SE AFLA SUB INCHEIEREA LEGII NR. 141 ART NR. 112