

PUD PLAN URBANISTIC DE DETALIU

EXTINDERE SI SUPRAETAJARE CASA DE LOCUIT

TARGU MURES, str. 22 DEC. 1989, nr. 94

3) reglementari urbanistice









BILANT TERITORIAL INCINTA STUDIATA

FOLOSINTA TERENULUI AFERENT	EXISTENT		PROPUS	
	mp	%	mp	%
CONSTRUCTII	88,0	16,18	108,8	20,00
PLATFORME PAVATE	—	—	50,0	9,19
CURTE+GRADINA	456,0	83,82	385,2	70,81
TOTAL	544,0	100,00	544,00	100,00

INDICI MAXIMI ADMISI SI REALIZATI

	maximi admisi (subzonal LV1)	realizati
Ac	108,8 mp	108,8 mp
Ad	326,4 mp	164,0 mp
POT	20,0 %	20,0 %
CUT	0,6	0,3
H coama	7,0 m	7,0 m

LEGENDA

-  LIMITA ZONEI STUDIATE
-  LIMITA PROPRIETATE STUDIATA (544,0 mp)
-  STR. 22 DECEMBRIE 1989 - DN 15 - EXISTENTA
-  TROTUARE SI ALEI PIETONALE EXISTENTE
-  ZONE VERZI EXISTENTE
-  ZONA DE LOCUIT EXISTENT CU FUNCTIUNI COMPLEMENTARE
-  CASE DE LOCUIT EXISTENTE
-  PENSIUNEA "ANA" - EXISTENTA
- *REGLEMENTARI PROPUSE**
-  SUPRAETAJARE SI AMENAJARI INTERIOARE PROPUSE
-  EXTINDERE PROPUSA
-  CURTE, GRADINA PROPUSA
-  PAVAJ PROPUS
-  ACCESE MENTINUTE
-  ALINIAMENT EXISTENT MENTINUT
-  ZONA DE PROTECTIE DN15 (26m de la ax)

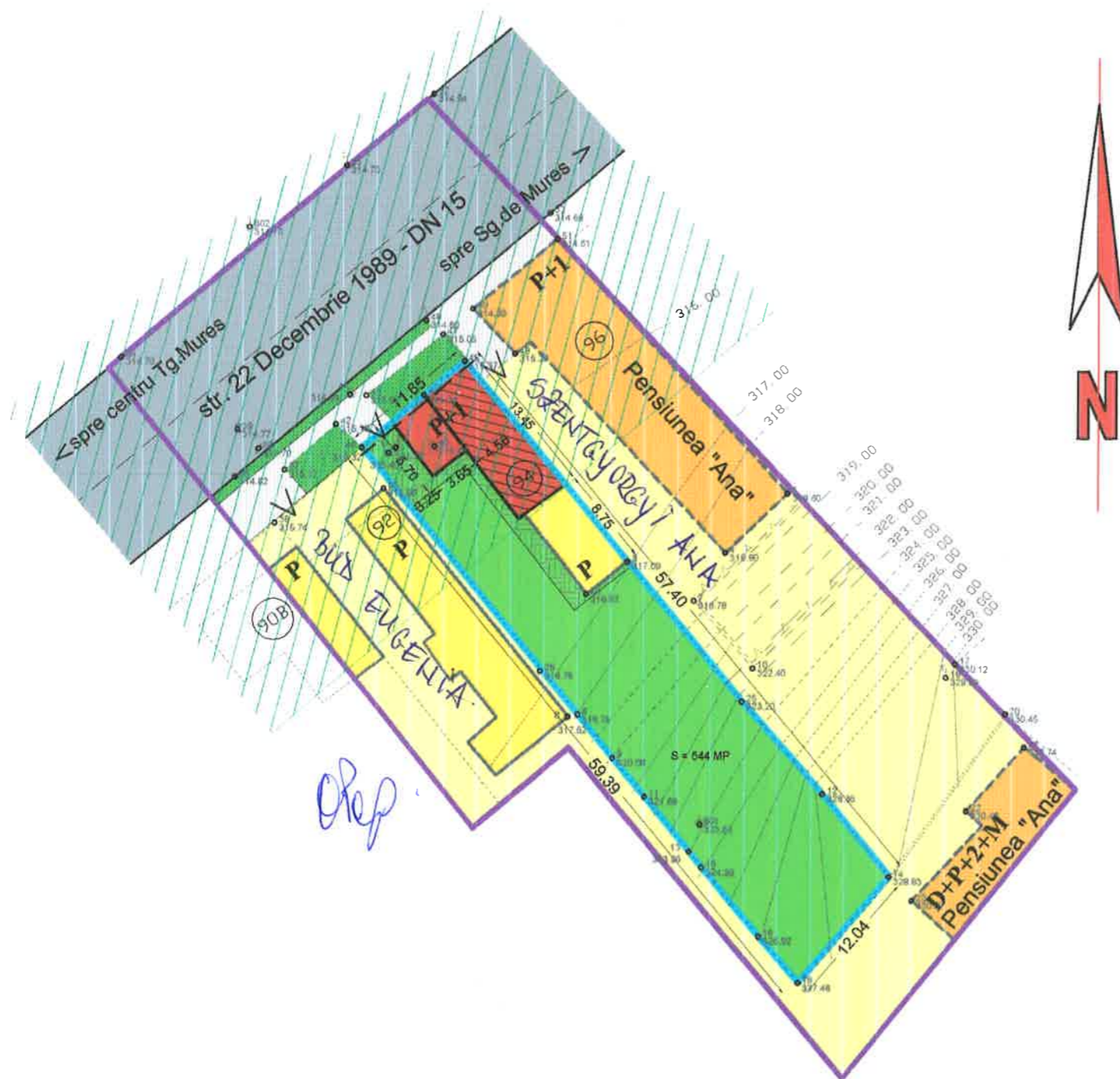

S.C. "PROIECT" S.R.L. TG. MURES J26-621-1991		Beneficiari: POP SIMION SI POP MARIA TARGU MURES, str. 22 DEC.1989 nr.94	Pr.nr. 178.0/2010
Director Sef proiect Desenat	con. Jr. Simo I. arh. Keresztes G. teh. Gyurmi M.	SC: 1:500 DATA 2010	PUD - EXTINDERE SI SUPRAETAJARE CASA DE LOCUIT TARGU MURES, str. 22 DEC.1989 nr.94 Faza PUD PI. nr. 3