

profil stradal P1 - alee de acces
scara 1:100

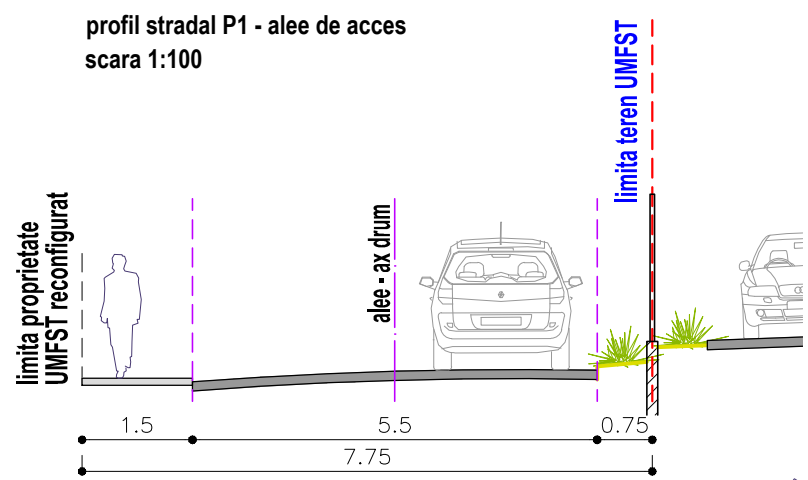

profil stradal P2 - alee de acces cu parcare
scara 1:100

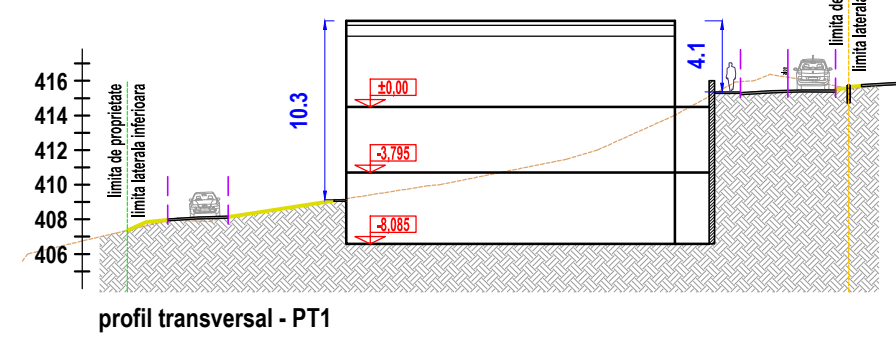
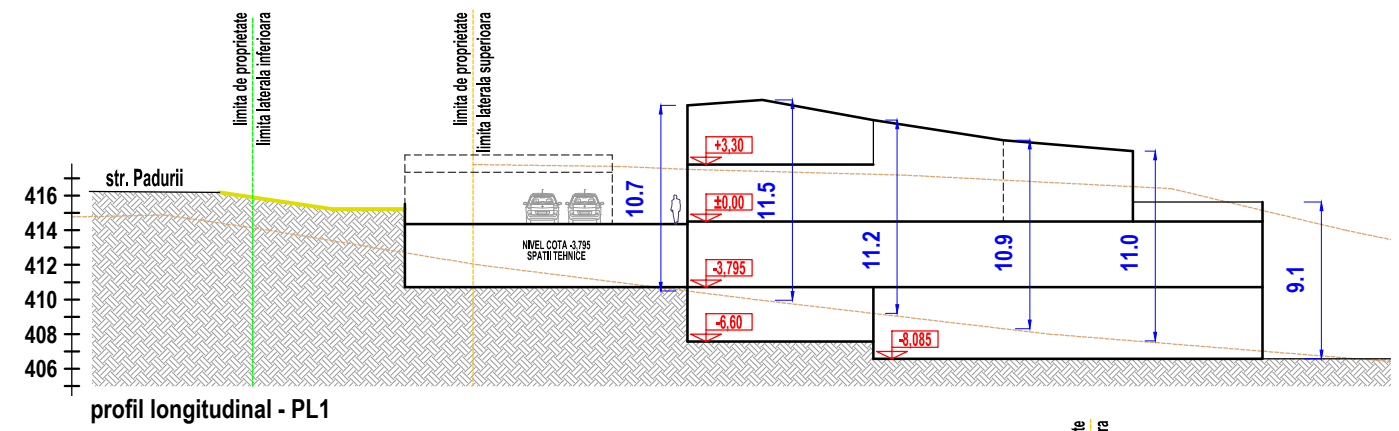
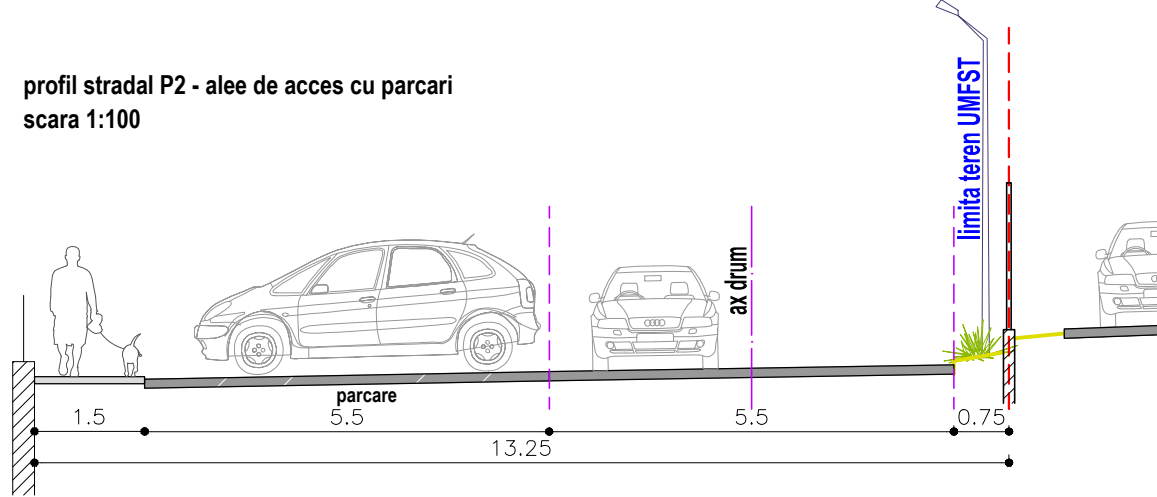

PUZ - INTRODUCERE TEREN IN INTRAVILANUL LOCALITATII SI STABILIRE REGLEMENTARI URBANISTICE PENTRU CONSTRUIRE CENTRU SPORTIV DE RECREERE SI REABILITARE STUDENTEASCA jud. Mures, Tirgu Mures, str. Padurii

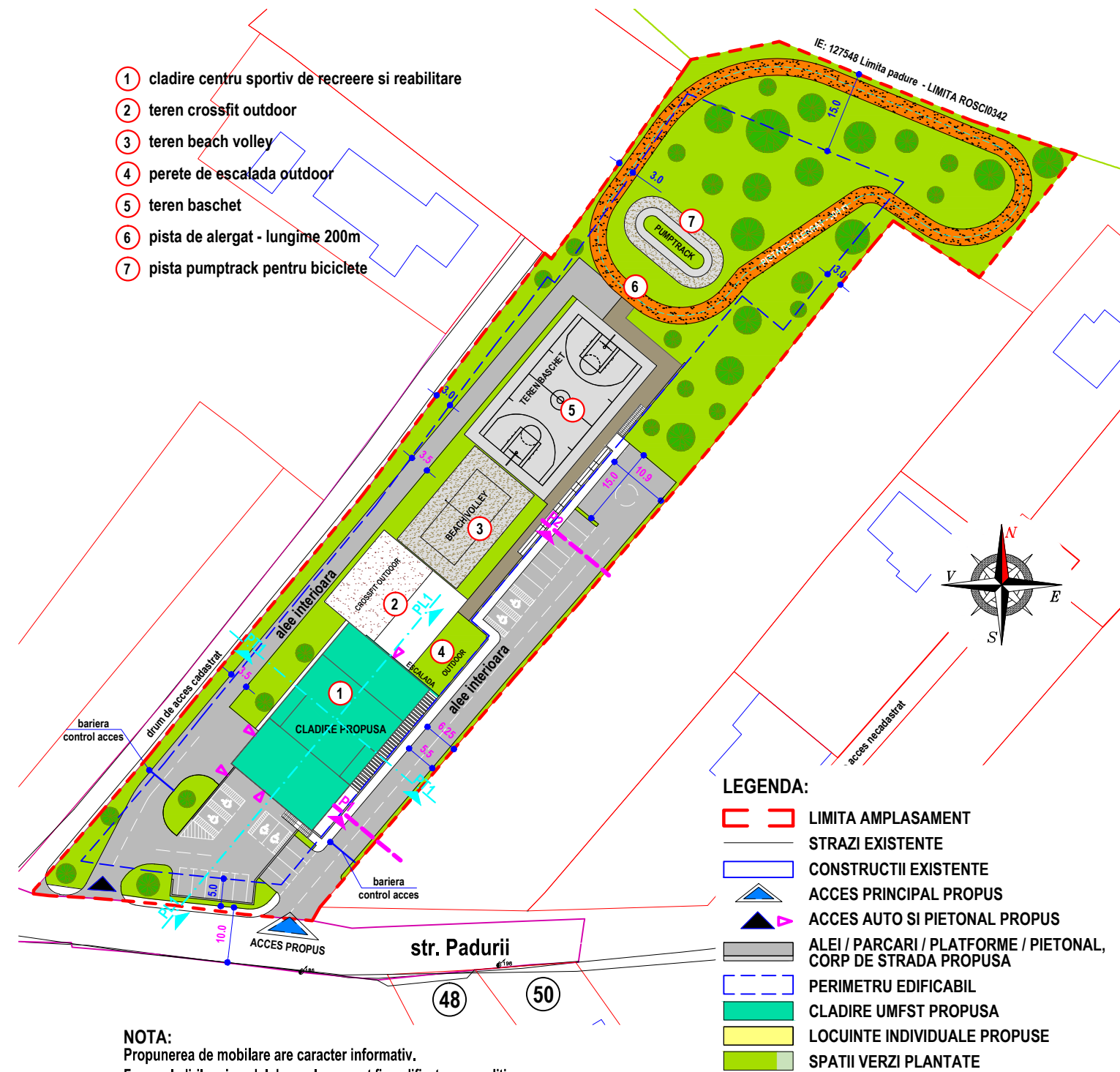
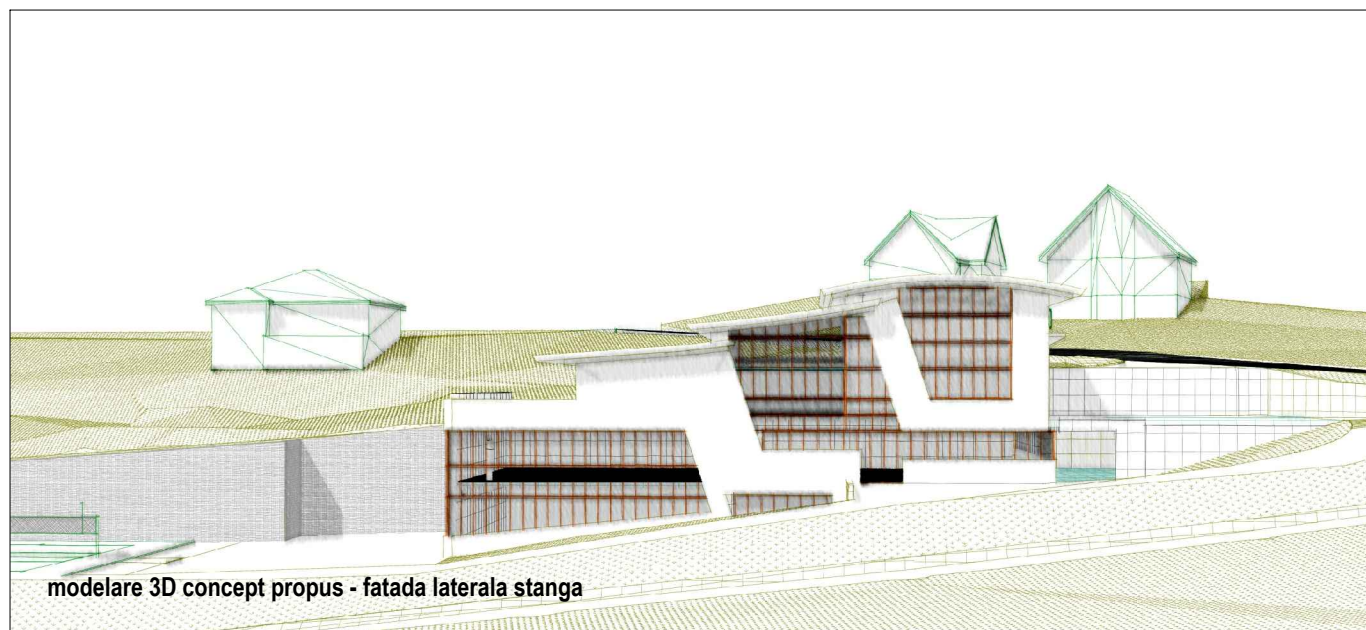
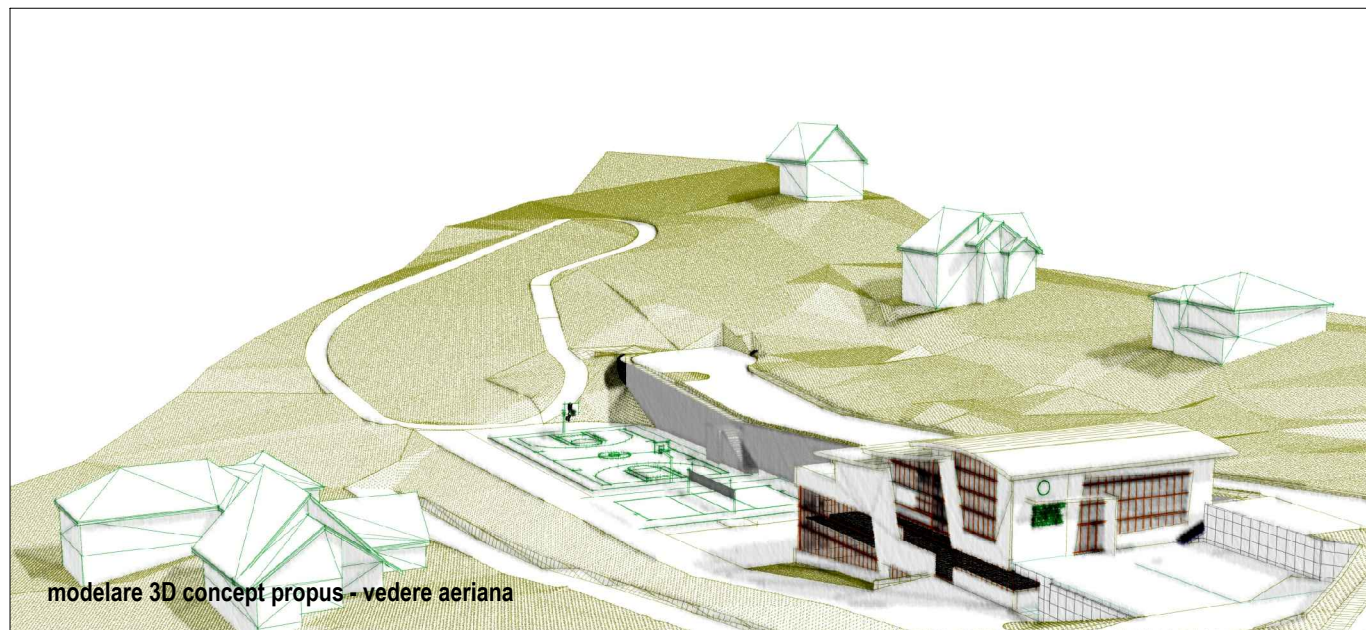

NOTA:
Propunerea de mobilare are caracter informativ.
Forma cladirilor si modul de amplasare pot fi modificate cu conditia respectarii reglementarilor urbanistice stabilite prin Regulamentul de Urbanism aferent prezentului PUZ.

BIROU DE ARHITECTURA SI URBANISM CALUSERI - J26-728-1994	sef proiect	arh. Octavian LIPOVAN	
	proiectat	arh. Octavian LIPOVAN	
	desenat	ing. SZOCS Angela	
	verificat	arh. Octavian LIPOVAN	
	BENEFICIARI:	U.M.F.S.T. "GEORGE EMIL PALADE" Tg.Mures, str.Gh. Marinescu, nr.38, jud. Mures	FAZA: P.U.Z.
	TITLU PROIECT:	PUZ-INTRODUCERE TEREN IN INTRAVILANUL LOCALITATII SI STABILIRE REGLEMENTARI URBANISTICE PENTRU CONSTRUIRE CENTRU SPORTIV DE RECREERE SI REABILITARE STUDENTEASCA	DATA: 2023
	TITLU PLANSĂ:	PROPOUNERE DE MOBILARE	NR.PROIECT: 650-22
			SCARA: 1:1000
			REV. - NR.PLANSĂ : U 006

ACEST PROIECT ESTE PROPRIETATEA INTELLECTUALA A SC. ARHIGRAF SRL. UTILIZAREA LUI INTRA SUB INCIDENTA LEGII DREPTULUI DE AUTOR.