

P.U.Z. - STABILIRE REGLEMENTARI URBANISTICE IN
VEDEREA CONSTRUIRII UNEI LOCUINTE

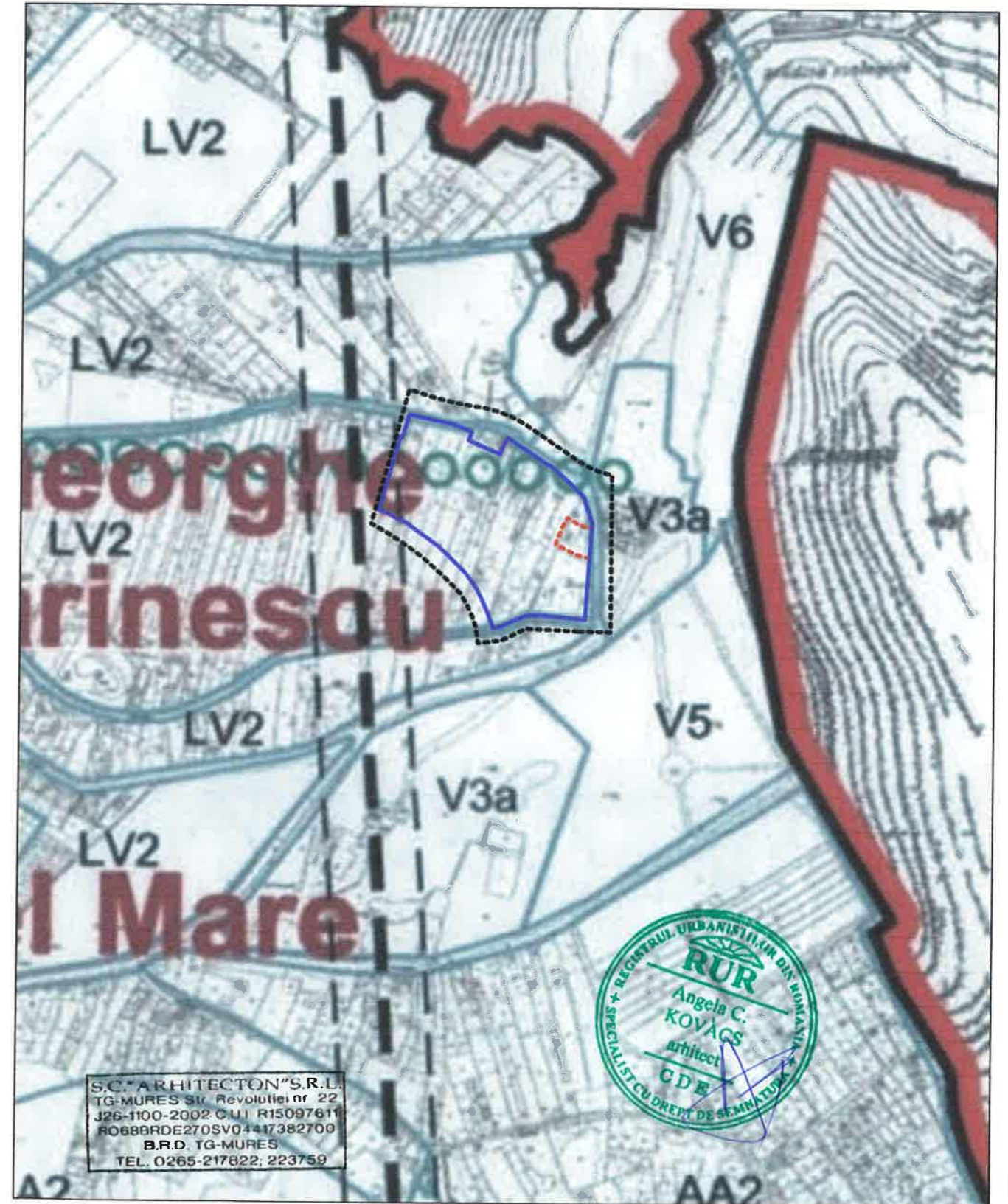

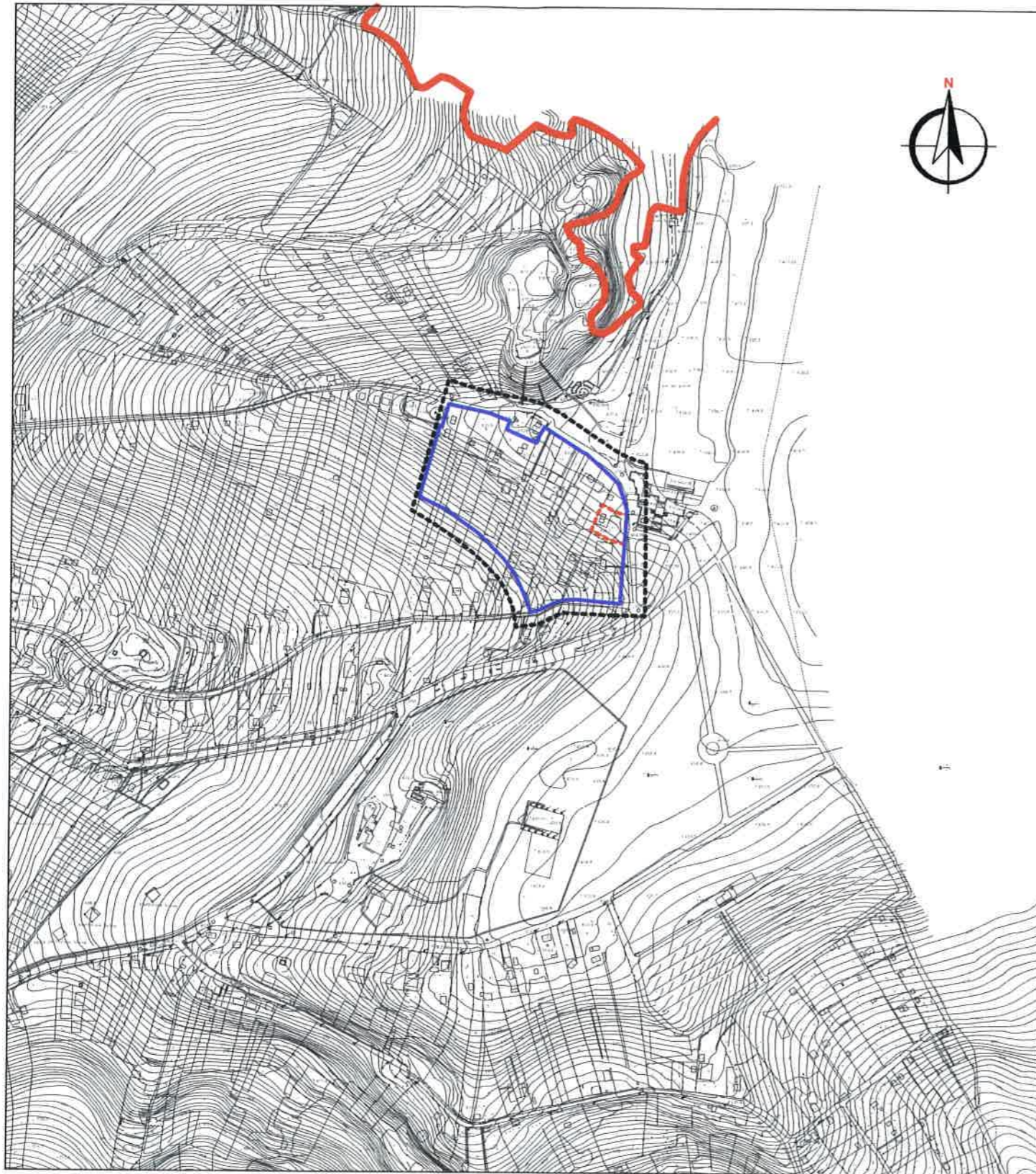

LEGENDA:

LIMITE:

- LIMITA TERITORIULUI INTRAVILAN
- LIMITA UNITATILOR TERRITORIALE DE REFERINTA
- - - LIMITA ZONA STUDIATA
- - - LIMITA PROPRIETATE SPINACHE OLGA

S.C. ARHITECTON S.R.L.
TG-MURES Str. Revolutiei nr 22
J26-1100-2002 CUI R15097611
RO68BRDE270SV04417382700
B.R.D. TG-MURES
TEL. 0265-217822; 223759

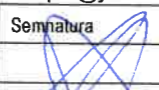

		S.C. ARHITECTON S.R.L. str. Revolutiei nr. 22, Tg-Mures-RO tel/fax; 0265-217822 J26-1100-2002 - R15097611 arhitectonpro@yahoo.com		Beneficiar:	PROIECT NR.
				SPINACHE OLGA si sotul SPINACHE IONEL	197/2010
Specificatie	Nume	Semnatura	Scara: 1:5000	Denumire proiect:	FAZA DE PR.:
Sef proiect	arh. KOVACS ANGELA			STABILIRE REGLEMENTARI URBANISTICE IN VEDEREA CONSTRUIRII UNEI LOCUINTE Tg-Mures, str. Pasajul Padurii nr. 78	P.U.Z.
Proiectat	arh. KOVACS ANGELA		Data:	Denumire planşa:	PLANSA NR.
Desenat	arh. KONRAD ENIKO		01. 2011	INCADRARE IN TERITORIU INCADRARE IN P.U.G.	A.01