

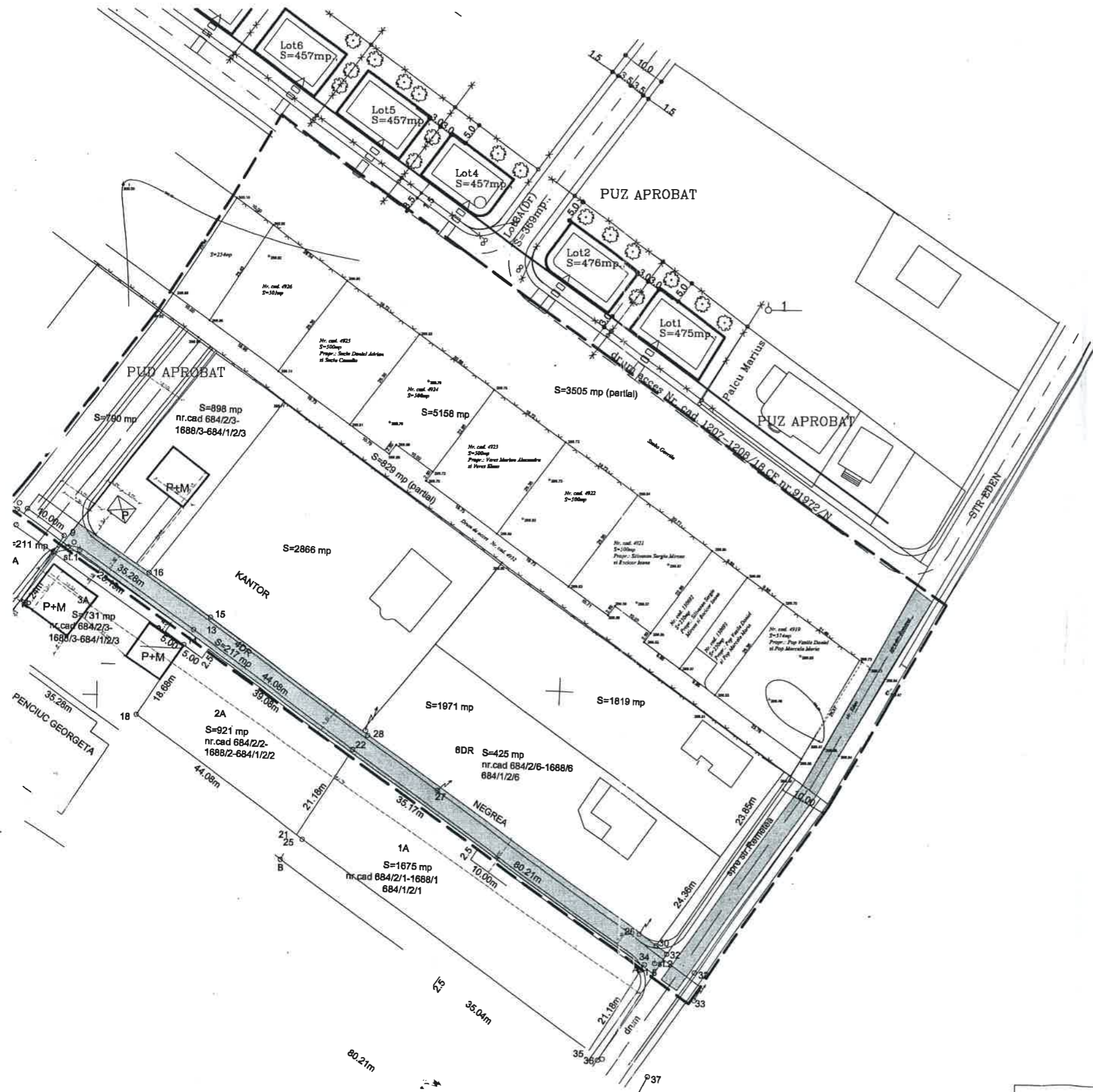

# PLAN URBANISTIC ZONAL

STABILIRE REGLEMENTARI URBANISTICE PENTRU ORGANIZARE REȚEA STRADALA, DEZVOLTARE INFRASTRUCTURA EDILITARA, PARCELARE TEREN SI RECONVERSIE UTR DIN "CC1z" IN "L2az" IN VEDEREA CONSTRUIRII DE LOCUINTE UNIFAMILIALE STR. EDEN FN. str. EDEN fn TG. MURES



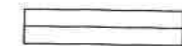

## SITUATIA EXISTENTA LEGENDA

### LIMITE

-  LIMITA INTRAVILANULUI
-  LIMITA ZONEI STUDIASTE
-  LIMITA DE PROPRIETATE

## ZONIFICARE FUNCTIONALA

-  TERENURI ARABILE
-  DRUM EXISTENT
-  PIETONAL EXISTENT



ANSAMBLU RESIDENTIAL NOU

sc VI, MODUL srl C.U.I. 14357551 J26/900/2001 TG. MURES	PLAN URBANISTIC ZONAL STABILIRE REGLEMENTARI URBANISTICE PENTRU ORGANIZARE REȚEA STRADALA, DEZVOLTARE INFRASTRUCTURA EDILITARA, PARCELARE TEREN SI RECONVERSIE UTR DIN "CC1z" IN "L2az" IN VEDEREA CONSTRUIRII DE LOCUINTE UNIFAMILIALE STR. EDEN FN. str. EDEN fn TG. MURES	PR.NR. 441 tr. IV 2011
	BENEFICIARI VERES MARIN ALEXANDRU si ALTII	
Pr. arh. MARIA DRAGOTA TIA nr. 515	SITUATIA EXISTENTA SC. 1 : 1000	FAZA PUZ PL. S/1