

PLAN URBANISTIC DE DETALIU

REGLEMENTARI URBANISTICE, CONSTRUIRE CASA DE LOCUIT UNIFAMILIALA

str. serg.maj. IONEL GIURCHI nr.49 TG.MURES





REGLEMENTARI URBANISTICE - MOBILARE

LEGENDA

LIMITE

-  LIMITA ZONEI STUDIAE
-  LIMITA DE PROPRIETATE

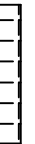
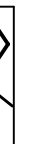
ZONIFICARE FUNCTIONALA

-  Galben 3 CLADIRE DE LOCUIT PROPUASA
 -  Violet 10 STRADA EXISTENTA
 -  SPATIU VERDE
 -  PARCARE si ALEE ACCES
 -  INTRARE IN INCINTA, CLADIRE
 -  EDIFICABIL
 -  ALINIAMENT PROPUIS
- POT max - 35 % CUT max - 0.6 -P+1 : 0.9 - P+2

BILANT TERITORIAL PE PARCELA

NRL CRT.	EXISTENT		PROPUIS		
	SUPRAFATA (mp)	%	SUPRAFATA (mp)	%	
1.	SUPRAFATA TEREN	600.00	100.00	600.00	100.00
2.	SUPRAFATA CONSTRUITA	-	-	113.00	18.84
3.	REZERVA EDIFICABIL	-	-	95.00	15.83
	ALEI PIET.,CAROS.,TERASA	-	-	80.00	13.33
	SPATIU INIERBAT	600.00	100.00	312.00	52.00

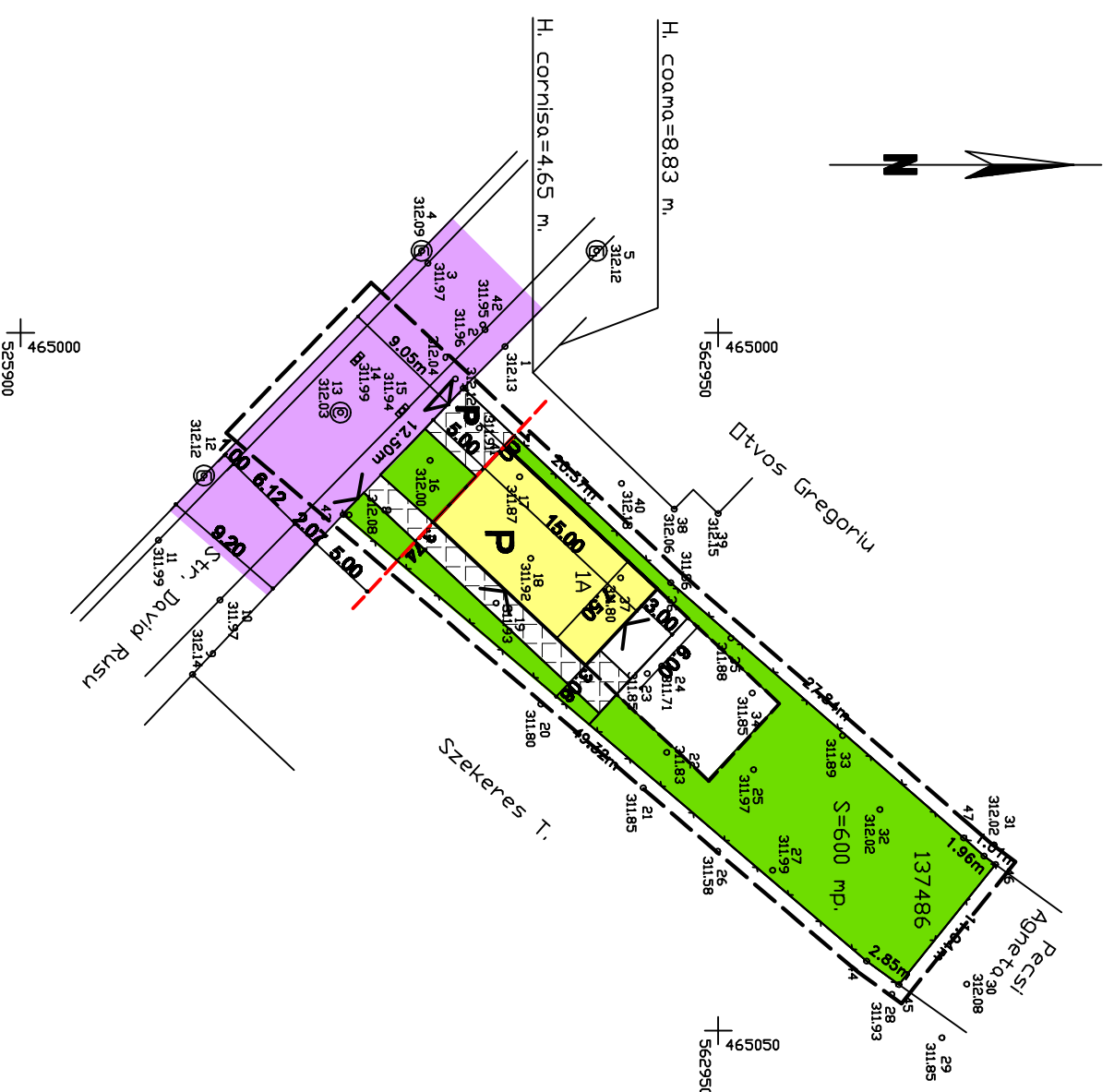

sc VIA MODUL srl C.U.I. 14357551 J28 / 900 / 2001 TG.MURES	PLAN URBANISTIC DE DETALIU REGLEMENTARI URBANISTICE, CONSTRUIRE CASA DE LOCUIT UNIFAMILIALA str. serg.maj. IONEL GIURCHI nr.49 TOLUMES	PR.NR. 759 tr. III 2017
Pr. arh. MARIA DRAGOTA TNA nr. 515	BENEFICIAR - MIRESTEAN MARIN si VORICA REGLEMENTARI URBANISTICE SC. 1 : 500	FAZA PUD PL A/2b